

# AUTO CR - LOG SUMMARY #1061502

TYPE: INFO

## Incident Finding / Overall Case Finding

Description of Incident	Finding	Entered By	Entered Date
	(None Entered)		

## Reporting Party Information

Role	Name	Star No.	Emp No.	UOA / UOD	Position	Sex	Race	Address	Phone
NON-CPD Reporting Party Victim	[REDACTED]					F	API	[REDACTED]	

## Incident Information

Incident From Date/Time	Address of Incident	Beat	Dist. Of Occurrence	Location Code	Location Description
28-MAR-2013 07:30 - 28-MAR-2013 07:30	[REDACTED]	1135	011	290 - RESIDENCE	

## Accused Members

Role	Name	Star No.	Emp No.	UOA / UOD	Position	Status	Initial / Intake Allegation
CPD Employee	UNKNOWN,					ON Duty	The complainant alleges that the accused officers forcefully entered her residence based upon incorrect information on a search warrant.

## Other Involved Parties

Role	Name	Star No.	Emp No.	UOA / UOD	Position	Sex	Race	Address	Phone
------	------	----------	---------	-----------	----------	-----	------	---------	-------

## Involved Party Associations

Role	Rep. Party Name	Related Person	Relationship
Reporting Party Victim	[REDACTED]	UNKNOWN,	NO RELATIONSHIP

## Incident Details

CR Required?		Manner Incident Received?	INTERNET
Confidential?		Biased Language?	N
Extraordinary Occurrence?	N	Bias Based Profiling?	N
Police Shooting (U)?	N	Alcohol Related?	N
Non Disciplinary Intervention:	N	Pursuit Related?	N
Initial Assignment:	IAD	Violence in Workplace?	N
Notify IAD Immediately?	N	Domestic Violence?	N
EEO Complaint No.:			
Civil Suit No.:		Civil Suit Settled Date:	
Notify Chief Administrator?	N	Notify Chief?	
Notify Coordinator?		Notification Does Not Apply?	Y
Notification Other?	N		
Notification Comments:			

## Incident Category List

Incident Category	Primary?	Initial?
16D - GROUP 16 - SEARCH WARRANTS WRONG ADDRESS	Y	Y
16D - GROUP 16 - SEARCH WARRANTS WRONG ADDRESS		N

## Investigator History

## Investigator History

Investigator	Type	Assigned Team	Assigned Date	Scheduled End Date	Investigation End Date	No. of Days
MARTIN, MARIA	Primary	GENERAL INVESTIGATION SECTION	30-APR-2013	30-MAY-2013	13-MAY-2013	13
BRODERDORF, RAY	Supervisor	GENERAL INVESTIGATION SECTION	30-APR-2013	30-MAY-2013	13-MAY-2013	

## Extension History

Name	Previous Scheduled End Date	Extended Scheduled End Date	Date Certified Letter Sent	Reason Selected	Explanation	Extension Report Date	Approved By	Approved Date	Approval Comments
------	-----------------------------	-----------------------------	----------------------------	-----------------	-------------	-----------------------	-------------	---------------	-------------------

## Current Allegations

Accused Name	Seq. No.	Allegation	Category	Subcategory	Finding
--------------	----------	------------	----------	-------------	---------

## Situations (Allegation Details)

Accused Name	Alleg. No.	Situation	Victim/Offender Armed?	Weapon Types	Weapon Other	Weapon Recovered?	Deceased?
--------------	------------	-----------	------------------------	--------------	--------------	-------------------	-----------

## Status History

Resulting Status	Status Date/Time	Created By	Position	UOA / UOD	Comments
CLOSED/NO CONVERSION	15-MAY-2013 06:39	BRODERDORF, RAY	SERGEANT OF POLICE	121 /	
PENDING LIEUTENANT REVIEW	15-MAY-2013 06:35	BRODERDORF, RAY	SERGEANT OF POLICE	121 /	
PENDING INVESTIGATIVE REVIEW	13-MAY-2013 02:22	MARTIN, MARIA	POLICE AGENT	121 /	
PENDING INVESTIGATION	30-APR-2013 01:04	SPELLMAN, JOHN	SERGEANT OF POLICE	121 /	
PENDING ASSIGN INVESTIGATOR	26-APR-2013 01:46	CLARK, SUSAN	LIEUTENANT OF POLICE	121 /	
PENDING APPROVE TEAM	16-APR-2013 10:25	DEL RIVERO, MINERVA	POLICE OFFICER	121 /	Per ICLEAR-no SW generated for location given.
PENDING ASSIGN TEAM	15-APR-2013 06:52	DEAN, BRUCE	SUPERVISING INV COPA	113 /	
PENDING SUPERVISOR REVIEW	15-APR-2013 06:24	DOUGLAS, KHRYSTL	INTAKE AIDE		
PRELIMINARY	15-APR-2013 06:10	DOUGLAS, KHRYSTL	INTAKE AIDE		

## Attachments

No.	Type	Related Person	No. of Pages	Narrative	Original in File	Entered By	Entered Date/Time	Status	Approve Content	Approve Inclusion
1	FACE SHEET					DOUGLAS, KHRYSTL	15-APR-2013 06:10			
1	INVESTIGATION					MARTIN, MARIA	30-APR-2013 01:36			
2	CONFLICT CERTIFICATION					MARTIN, MARIA	01-MAY-2013 11:01			
3	DOCUMENTS - INVESTIGATION		1	non cooperation	Y	MARTIN, MARIA	13-MAY-2013 11:17	APPROVED		
4	DOCUMENTS - INTAKE INCIDENT		2		N	DOUGLAS, KHRYSTL	15-APR-2013 06:21	APPROVED		
5	DOCUMENTS - INVESTIGATION		2	progress rpt	Y	MARTIN, MARIA	02-MAY-2013 01:03	APPROVED		
6	DOCUMENTS - INVESTIGATION		2	certified letter	Y	MARTIN, MARIA	02-MAY-2013 01:06	APPROVED		
7	DOCUMENTS - INVESTIGATION		1	mail receipt	Y	MARTIN, MARIA	06-MAY-2013 10:38	APPROVED		
8	DOCUMENTS - INVESTIGATION		1	signed return receipt	Y	MARTIN, MARIA	13-MAY-2013 11:18	APPROVED		
	DOCUMENTS - INVESTIGATION		4	closing packet	Y	MARTIN, MARIA	13-MAY-2013 02:18	APPROVED		

## Review Incident

Review Type	Accused/Involved Member Name	Result Type	Reviewed By	Position	Unit	Review Date	Remarks
LIEUTENANT REVIEW		SUBMITTED	BRODERDORF, RAY	SERGEANT OF POLICE	121	15-MAY-2013 06:39	
SERGEANT REVIEW		SUBMITTED	BRODERDORF, RAY	SERGEANT OF POLICE	121	15-MAY-2013 06:35	

## Review Accused

Review Type	Accused/Involved Member Name	Result Type	Reviewed By	Position	Unit	Review Date	Remarks
-------------	------------------------------	-------------	-------------	----------	------	-------------	---------

## Accused Finding History

Accused	Allegation	Reviewed By	Reviewed Date/Time	CCR?	Concur?	Finding	Finding Comments
---------	------------	-------------	--------------------	------	---------	---------	------------------

## Accused Penalty History

Accused	Reviewed By	Reviewed Date/Time	CCR?	Concur?	Penalty	Penalty Comments
---------	-------------	--------------------	------	---------	---------	------------------

## Findings

Accused Name	Allegations	Category	Concur?	Findings	Comments
--------------	-------------	----------	---------	----------	----------

# FACE SHEET (Notification Date: 15-APR-2013) - LOG #1061502

TYPE: INFO

## Reporting Party Information

Role	Name	Star No.	Emp No.	UOA / UOD	Position	Sex	Race	Address	Phone
NON-CPD Reporting Party Victim	[REDACTED]					F	API	[REDACTED]	[REDACTED]

## Incident Information

Incident From Date/Time	Address of Incident	Beat	Dist. Of Occurrence	Location Code	Location Description
28-MAR-2013 07:30 - 28-MAR-2013 07:30	[REDACTED]	1135	011	290 - RESIDENCE	

## Accused Members

Role	Name	Star No.	Emp No.	UOA / UOD	Position	Status	Initial / Intake Allegation
CPD Employee	UNKNOWN,					ON Duty	The complainant alleges that the accused officers forcefully entered her residence based upon incorrect information on a search warrant.

## Incident Details

CR Required?		Manner Incident Received?	INTERNET
Confidential?		Biased Language?	N
Extraordinary Occurrence?	N	Bias Based Profiling?	N
Police Shooting (U)?	N		
Motor Vehicle (V)?		Alcohol Related?	N
Non Disciplinary Intervention:	N	Pursuit Related?	N
Initial Assignment:	IAD	Violence in Workplace?	N
Notify IAD Immediately?	N	Domestic Violence?	N
EEO Complaint No.:			
Civil Suit No.:		Notify Chief?	
Notify Chief Administrator?	N	Notification Does Not Apply?	Y
Notify Coordinator?			
Notification Other?	N		

## Initial Incident Category List

Initial Incident Category	Primary?
16D - GROUP 16 - SEARCH WARRANTS WRONG ADDRESS	Y
16D - GROUP 16 - SEARCH WARRANTS WRONG ADDRESS	

## Assignment History

Assigned To	Assigned Team	Investigator	Assignment Date/Time	Assigned By	Reason
IAD	GENERAL INVESTIGATION SECTION	MARTIN, MARIA (PRIMARY INV)	30-APR-2013 13:04	SPELLMAN, JOHN	
IAD	GENERAL INVESTIGATION SECTION	BRODERDORF, RAY (SUPERVISOR)	30-APR-2013 13:04	SPELLMAN, JOHN	
IAD	GENERAL INVESTIGATION SECTION	-	16-APR-2013 10:25	DEL RIVERO, MINERVA	
IAD	INTERNAL AFFAIRS DIVISION	-	15-APR-2013 18:10	DOUGLAS, KHRYSTL	

## Status History

Resulting Status	Status Date/Time	Created By	Position	UOA / UOD	Comments
CLOSED/NO CONVERSION	15-MAY-2013 06:39	BRODERDORF, RAY	SERGEANT OF POLICE	121 /	
PENDING LIEUTENANT REVIEW	15-MAY-2013 06:35	BRODERDORF, RAY	SERGEANT OF POLICE	121 /	
PENDING INVESTIGATIVE REVIEW	13-MAY-2013 02:22	MARTIN, MARIA	POLICE AGENT	121 /	
PENDING INVESTIGATION	30-APR-2013 01:04	SPELLMAN, JOHN	SERGEANT OF POLICE	121 /	

## Status History

Resulting Status	Status Date/Time	Created By	Position	UOA / UOD	Comments
PENDING ASSIGN INVESTIGATOR	26-APR-2013 01:46	CLARK, SUSAN	LIEUTENANT OF POLICE	121 /	
PENDING APPROVE TEAM	16-APR-2013 10:25	DEL RIVERO, MINERVA	POLICE OFFICER	121 /	Per ICLEAR-no SW generated for location given.
PENDING ASSIGN TEAM	15-APR-2013 06:52	DEAN, BRUCE	SUPERVISING INV COPA	113 /	
PENDING SUPERVISOR REVIEW	15-APR-2013 06:24	DOUGLAS, KHRYSTL	INTAKE AIDE		
PRELIMINARY	15-APR-2013 06:10	DOUGLAS, KHRYSTL	INTAKE AIDE		

**SWORN AFFIDAVIT FOR COMPLAINT LOG INVESTIGATION**  
CHICAGO POLICE DEPARTMENT

STATE OF ILLINOIS )  
COUNTY OF COOK ) CC

Location of Incident	Date	Time
----------------------	------	------

Summary of Statement(s):

[Empty box for Summary of Statement(s)]

I, \_\_\_\_\_ hereby state as follows:

1. I have read the above summary and/or attached statement(s) in its entirety, reviewed it for accuracy and been given an opportunity to make corrections and additions to the statement(s).
2. Under penalties as provided by law pursuant to 735 ILCS 5/1-109, I certify that the information set forth in the statement(s) above and/or attached summary are true and correct, except as to any matters therein stated to be on information and belief as to such matters, I certify as aforesaid that I verily believe the same to be true.

Print Affiant's Name \_\_\_\_\_

Print Witness's Name \_\_\_\_\_

Affiant's Signature \_\_\_\_\_

Witness's Signature \_\_\_\_\_

Date \_\_\_\_\_

Date \_\_\_\_\_

CPD-44.126 (Rev. 6/09) English

Attachment No. 3

Complaint Log No. 1061502

COMPLAINT [REDACTED]

**YOUR PERSONAL INFORMATION**

Complaint ID : [REDACTED]  
 Name : [REDACTED] Sex : FEMALE  
 Race : ASIAN/PACIFIC ISLANDER Age : 30  
 Address : [REDACTED]

**Your contact information**

Best time to contact : 11:00 AM  
 Primary Contact Phone Number : [REDACTED]  
 E-mail Address : [REDACTED]

**Your injury information**

Were you injured in this incident? NO

Please describe the injury :

Did you need medical attention? NO

Hospital/Medical Center :

Please describe the medical treatment :

**INFORMATION ABOUT THE INCIDENT**

**Description of the incident :** ON THE MORNING OF MARCH 28, 2013 (APPROX 0730 AM) THE NARCOTICS DIVISION OF CPD ABRUPTLY AND WITHOUT WARNING AGGRESSIVELY ENTERED OUR HOME AT [REDACTED] OUR BACK DOOR WAS FRAGMENTED WITH A FORCE TO OVERCOME THAT OF A DEAD BOLT AND PROTECTIVE DOOR ROD. LOUDLY, A DIVISION OF ARMED OFFICERS CLEARED THE HOME, PRIOR TO ANNOUNCING THEIR INTENTIONS. THE SEARCH WARRANT WAS FOR A COMPLETELY DIFFERENT ADDRESS, AND INTENDED RECIPIENT. FIRST AND FOREMOST, MY TWO SMALL CHILDREN (1 YEAR OLD AND 3 YEAR OLD) HAVE SUBSEQUENTLY SUFFERED FROM HYPERSENSITIVITY TO ALL SOUNDS. DAY AND NIGHT ROUTINES HAVE BEEN DISRUPTED, AND ARE WITHOUT RESOLUTION, EVEN ALMOST 3 WEEKS AFTER THE INCIDENT. FURTHERMORE, I SUFFERED MENTAL AND EMOTIONAL TORMENT AND DISTRESS THROUGHOUT THE INCIDENT. ON THAT MORNING, I WAS HALF DRESSED AND IN EVENING ATTIRE WHEN THE GROUP OF ARMED OFFICERS FORCEFULLY ENTERED MY HOME AND ROOM. CLEARLY, THIS WAS A SHOCK THAT I INITIALLY TRIED TO OVERCOME FOR MY CHILDREN, BUT HAS PROVEN TO BE OVERBEARING. BECAUSE OF THIS INCIDENT I LONGER FEEL SAFE IN A HOME THAT WE OWN THAT I HAVE LIVED IN FOR OVER HALF A DECADE. IT HAS GOTTEN TO THE POINT WHERE WE ARE ACTIVELY SEARCHING FOR A NEW HOME. FINALLY, MY HUSBAND A SURGICAL PHYSICIAN AT A LOCAL HOSPITAL IS NOW UNEASY EVERY MORNING ABOUT GOING TO WORK, AND SPENDING EXTENDED HOURS AWAY FROM FAMILY GIVEN THESE UNSAFE CIRCUMSTANCES. IN SUMMARY, ALTHOUGH THE INTENTIONS OF CURBING DRUG ACTIVITY IN THE NEIGHBORHOOD WERE ADMIRABLE, THERE ARE CLEARLY MISTAKES THAT WERE MADE. THESE MISTAKES HAVE

DISRUPTED OUR DAILY LIVING ROUTINES AND HAVE CAUSED NOT JUST PHYSICAL DAMAGE TO OUR HOME, BUT EXTENDED EMOTIONAL DISTRESS. WE NO LONGER FEEL SAFE NOT JUST OUR HOME, BUT ALSO IN OUR NEIGHBORHOOD. MISTAKES OBVIOUSLY HAPPEN, BUT IN THIS CASE THERE IS CLEAR EVIDENCE THAT ACCURATE RESEARCH WAS NOT OBTAINED BY THE AUTHORITIES INVOLVED, DISPLAYING RECKLESSNESS ON BEHALF OF THE CITY OF CHICAGO.

**Location of the incident**

Street Number : [REDACTED] Apt No. : [REDACTED]  
Building Name : Floor : Unit :

Location Description : MULTI-UNIT CONDOMINIUM.

**Incident Date and Time**

Date : 03/28/2013 Time : 07:30 AM

**Evidence**

Video Evidence : YES Audio Evidence : NO

**INFORMATION ABOUT THE POLICE OFFICERS**

**INFORMATION ABOUT VICTIMS AND WITNESSES**

**Victim #1 personal information**

Last Name : [REDACTED] Sex : FEMALE  
Race : ASIAN/PACIFIC ISLANDER Age : 30 Contact : [REDACTED]

**Victim #1 injury information**

Was the victim injured in this incident?: NO

Please describe the injury :

Did the victim need medical attention? NO

Hospital/Medical Center :

Please describe the medical treatment :



Investigations Division  
General Investigations Section

02 May 2013  
CL no. 1061502

TO: Commanding Officer  
Investigations Division  
General Investigations Section

FROM: Police Agent Maria E. MARTIN, Star 3738  
Investigations Division  
General Investigations Section

SUBJECT: Contact with reporting party victim, [REDACTED]  
F/Asian/Pacific Islander, 30 years old, telephone number  
[REDACTED]

ALLEGATION: The reporting party victim [REDACTED] alleges the accused unknown officers forcefully entered her residence based upon incorrect information on a search warrant.

On 02 May 2013 at 1230 hours, the R/I placed a telephone call to [REDACTED] declared telephone number and left a voice message. In addition, the R/I mailed a certified letter to [REDACTED] declared mailing address.

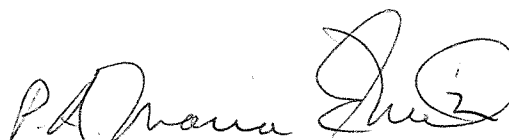

Police Agent Maria E. MARTIN, Star 3738  
Investigations Division  
General Investigations Section



Department of Police \* City of Chicago  
3510 South Michigan Avenue \* Chicago, Illinois 60653

---

Date 02 May 2013

Re: C. L. No. 1061502

Dear [REDACTED]

A complaint against a Department member, registered under the above Complaint Log (C.L.) Number, is currently under investigation by the Chicago Police Department.

A vital step in the investigation is an interview with the person who registered the complaint as well as witnesses. This step is essential in order to conduct a complete and thorough investigation.

Please contact me as soon as possible so that I can make arrangements to meet with you regarding the incident under investigation. The following information is provided so that you can contact me without unnecessary inconvenience:

Name: Police Agent Maria MARTIN

Address: 3510 S. Michigan Ave

Telephone: 312-745-6310

Hours Available: Mon thru Fri 7AM to 3PM

Sincerely,

A handwritten signature in black ink, appearing to read 'P. A. Martin', written over a horizontal line.

CPD-44.223 (REV. 1/07)

---

Emergency: 9-1 -1 \* Non-Emergency: (Within City limits) 3-1 -1 \* Non-Emergency: (Outside City limits) 312-746-6000  
TTY: 312-746-9715 \* E-mail: [police@ci.chi.il.us](mailto:police@ci.chi.il.us) \* Website: [www.ci.chi.il.us/CAPS](http://www.ci.chi.il.us/CAPS)

CPD 0133211

**SENDER: COMPLETE THIS SECTION**

- Complete items 1, 2, and 3. Also complete item 4 if Restricted Delivery is desired.
- Print your name and address on the reverse so that we can return the card to you.
- Attach this card to the back of the mailpiece, or on the front if space permits.

1. Article Addressed to:



**COMPLETE THIS SECTION ON DELIVERY**

A. Signature  
**X**

B. Received by (Printed Name)  C. Date

D. Is delivery address different from item 1?   
If YES, enter delivery address below:

3. Service Type  
 Certified Mail  Express Mail  
 Registered  Return Receipt for M  
 Insured Mail  C.O.D.

First-Class Mail  
Postage & Fees Paid  
USPS  
Permit No. G-10

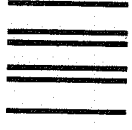

UNITED STATES POSTAL SERVICE

• Sender: Please print your name, address, and ZIP+4 in this box •

Chicago Police Department  
Internal Affairs Division  
Police Agent Maria MARTIN  
3510 S. Michigan  
Chicago, IL 60653

2. Article Number  
(Transfer from service label)

PS Form 3811, February 2004



Domestic Return Receipt 1025

**U.S. Postal Service**<sup>TM</sup>  
**CERTIFIED MAIL**<sup>TM</sup> RECEIPT  
 (Domestic Mail Only; No Insurance Coverage Provided)

For delivery information visit our website at [www.usps.com](http://www.usps.com)

**OFFICIAL USE**

Postage	\$	Postmark Here
Certified Fee		
Return Receipt Fee (Endorsement Required)		
Restricted Delivery Fee (Endorsement Required)		
Total Postage & Fees	\$	

Sent to  
 Street  
 or PO  
 City, S

PS Form 3811, August 2006 See Reverse for Instructions

CERTIFIED MAIL<sup>TM</sup>



City of Chicago  
 Department of Police  
 3510 South Michigan Avenue  
 Chicago, Illinois 60653  
 P.A. M. MARTIN  
 UNIT 121



U.S. Postal Service™  
**CERTIFIED MAIL™ RECEIPT**  
(Domestic Mail Only; No Insurance Coverage Provided)

For delivery information visit our website at [www.usps.com](http://www.usps.com)

P. A. M MARTIN UNIT 121

Postage	\$
Certified Fee	
Return Receipt Fee (Endorsement Required)	
Restricted Delivery Fee (Endorsement Required)	
Total Postage & Fees	\$

**RECEIVED**  
Postmark Here  
MAY 03 2013  
CHICAGO POLICE DEPARTMENT  
DOCUMENT SERVICES SECTION

Sent To Timothy LEWIS no. [REDACTED]  
Street, Apt or PO Box [REDACTED]  
City, State, [REDACTED]

**SENDER: COMPLETE THIS SECTION**

- Complete items 1, 2, and 3. Also complete item 4 if Restricted Delivery is desired.
- Print your name and address on the reverse so that we can return the card to you.
- Attach this card to the back of the mailpiece, or on the front if space permits.

1. Article Addressed to:  

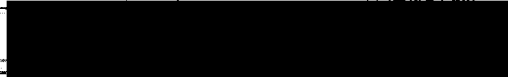
2. Article Number  
(Transfer from service label) 

**COMPLETE THIS SECTION ON DELIVERY**

A. Signature   
  Agent  
 Addressee

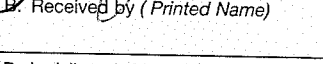
B. Received by (Printed Name)  C. Date of Delivery

D. Is delivery address different from item 1?  Yes  
If YES, enter delivery address below:  No

3. Service Type  
 Certified Mail  Express Mail  
 Registered  Return Receipt for Merchandise  
 Insured Mail  C.O.D.

4. Restricted Delivery? (Extra Fee)  Yes

Bureau of Internal Affairs  
Investigations Division  
General Investigations Section

13 May 2013  
CL no. 1061502

TO: Commanding Officer  
Investigations Division  
General Investigations Section

FROM: Police Agent Maria E. MARTIN, Star 3738  
Investigations Division  
General Investigations Section

SUBJECT: Approval of Complaint Log Investigation CL no. 1061502

The attached Complaint Log Investigation has been completed and is submitted for your approval.

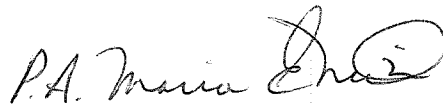

Police Agent Maria E. MARTIN, Star 3738  
Investigations Division  
General Investigations Section

Approved:



Case Management Supervisor  
Investigations Division  
General Investigations Section

#1125  
13 MAY 13

**SUMMARY REPORT DIGEST**  
**CHICAGO POLICE DEPARTMENT**

LOG NO  
**1061502**

TYPE  
**INFO**

DATE OF REPORT  
**13-MAY-2013**

INSTRUCTIONS: To be used in all cases that are to be classified as either **EXONERATED, UNFOUNDED, NOT SUSTAINED, NO AFFIDAVIT**, or in **SUSTAINED** cases where the Disciplinary Recommendation does not exceed Five (5) **DAYS SUSPENSION**.

**TO: DEPUTY SUPERINTENDENT, BUREAU OF PROFESSIONAL STANDARDS**  
**ATTENTION: CHIEF, INTERNAL AFFAIRS DIVISION**

FROM - INVESTIGATOR'S NAME	RANK	STAR NO	EMPLOYEE NO	UNIT ASSIGNED	UNIT DETAILED
MARTIN, MARIA	9174	3738	[REDACTED]	121	

REFERENCE NOS. (LIST ALL RELATED C.L., C.B., I.R., INVENTORY NOS., ETC., PERTINENT OF THIS INVESTIGATION)

<b>INCIDENT ADDRESS</b> [REDACTED]	<b>DATE / TIME</b> 28-MAR-2013 07:03	<b>BEAT:</b> 1135
------------------------------------	--------------------------------------	-------------------

**ACCUSED**

NAME	RANK	STAR NO	EMP NO	UNIT ASSIGNED	UNIT DETAILED	SEX/RACE	DOB	APPOINTED DATE	ON DUTY ?	SWORN ?
UNKNOWN						/			YES	UNK

**REPORTING PARTY**

NAME	ADDRESS*	CITY STATE	TELEPHONE	SEX / RACE	DOB / AGE
[REDACTED]	[REDACTED]	[REDACTED]	[REDACTED]	F / API	/

**VICTIMS**

NAME	ADDRESS*	CITY STATE	TELEPHONE	SEX / RACE	DOB / AGE
[REDACTED]	[REDACTED]	[REDACTED]	[REDACTED]	F / API	/

**WITNESSES**

NAME	ADDRESS*	CITY STATE	TELEPHONE	SEX / RACE	DOB / AGE

\* IF CPD MEMBER, LIST RANK, STAR, EMPLOYEE NOS. IN ADDRESS, PAX/BELL IN TELEPHONE BOX.

**ALLEGATIONS**

NOTE: Complaint Log "Type" remains classified as Info – Sworn Affidavit not on file.

The reporting party/victim alleges the unknown accused officers forcefully entered her residence based upon incorrect information on a search warrant.

## SUMMARY

The reporting party/victim [REDACTED] alleges the unknown accused officers forcefully entered her residence based upon incorrect information on a search warrant. The R/I made attempts to contact [REDACTED] via telephone message and certified mail, however, [REDACTED] failed to contact the R/I. No further information was provided from [REDACTED] and the (Attachments 1, 3, 4, 5, 6, 7, 8)

The R/I has provided ample time and consideration for [REDACTED] to respond to a certified letter and telephone message, but, she has not cooperated with this investigation. The R/I determines this investigation be terminated in that the sworn affidavit is without a signature. The R/I recommends this case be classified as CLOSED NO CONVERSION.

## ATTACHMENTS

INVESTIGATIVE REPORTS - SUPPORTING ALLEGATIONS LIST ATTACHMENTS NUMBER	INVESTIGATIVE REPORTS - SUPPORTING ACCUSED MEMBERS(S) LIST ATTACHMENTS NUMBER:	PHYSICAL EVIDENCE LIST ATTACHMENTS NUMBERS:	TOTAL NUMBER OF ATTACHMENTS SUBMITTED WITH THIS FILE:
0	0	0	8

## FINDINGS - RECOMMENDATIONS

ACCUSED: UNKNOWN  
ALLEGATION: NO AFFIDAVIT  
RECOMMENDATION: No disciplinary action; case to be filed.

DATE INITIATED  
(Date incident was received for investigation)

30-APR-2013

DATE COMPLETED (Date of this report)

13-MAY-2013

ELAPSED TIME  
(Total time expressed in days)

13

Investigator will initiate the Command Channel Review form by completing the Investigator's Section.

INVESTIGATOR'S SIGNATURE

*P.A. Monica [Signature]* 3738

IF NECESSARY, USE AN 8 1/2 x 11" SHEET OF WHITE PAPER TO CONTINUE ANY ITEM.

CPD 0133217



## Attachments

No.	Type	No. of Pages	Narrative	Original in File	Entered By	Entered Date/Time	Status	Approve Content?	Approve Inclusion?
1	FACE SHEET				DOUGLAS, KHRYSTL	15-APR-2013 18:10			
2	CONFLICT CERTIFICATION				MARTIN, MARIA	01-MAY-2013 11:01			
3	SWORN AFFIDAVIT FROM COMPLAINT/VICTIM	1	non cooperation	YES	MARTIN, MARIA	13-MAY-2013 11:17	APPROVED		YES
4	WEB COMPLAINT	2	[REDACTED]	NO	DOUGLAS, KHRYSTL	15-APR-2013 18:21	APPROVED		YES
5	REPORT (OTHER)	2	progress rpt	YES	MARTIN, MARIA	02-MAY-2013 13:03	APPROVED		YES
6	ATTEMPT TO CONTACT	2	certified letter	YES	MARTIN, MARIA	02-MAY-2013 13:06	APPROVED		YES
7	ADDITIONAL INFORMATION	1	mail receipt	YES	MARTIN, MARIA	06-MAY-2013 10:38	APPROVED		YES
8	ADDITIONAL INFORMATION	1	signed return receipt	YES	MARTIN, MARIA	13-MAY-2013 11:18	APPROVED		YES