

*Special Initiative: Smelter Activities
- Unrecognized Smelter per 2001 Report*

**PRE-CERCLIS SCREENING
DATA ENTRY FORM**



EPA I.D. NUMBER: *CEM* NJN008010373 **FORM ISSUED DATE:**

NAME OF FACILITY: Barth Smelting Corp.
AKA: Barth Smelting & Refining Corp. *(CEM)*

STREET: 9 Fredon Street *(99 Chapel Street)* *Correct address for site*

CITY: Newark City **COUNTY:** Essex **STATE:** New Jersey **ZIP CODE:** 07105

LATITUDE: 40.736185 **Indicate + for Northern Hemisphere**
LONGITUDE: - 74.140862 **Indicate - for Western Hemisphere**

Accuracy feet: +/- 4
Collection method: GIS
Reference datum: NAD83
Reference point: Center point of facility
Source map scale: 1:2,400
Point/line/area: Point
Collection date: April 26, 2012
Verification method:
Source: NJDEP GIS 2007 High Resolution orthophotography

NPL STATUS: NA

SITE TYPE MAIN CATEGORIES: Manufacturing/processing/maintenance
SITE TYPE MAIN SUBCATEGORIES: Primary metals/mineral processing

SITE DESCRIPTION:

Barth Smelting Corp. was listed as an unrecognized Battery Lead Smelter site within Appendix A of a paper titled "Discovering Unrecognized Lead-Smelting Sites by Historical Methods" written by William Eckel et al., and published in the American Journal of Public Health, April 2001, Volume 91, Issue #4 (Eckel Report). In the Eckel Report Barth Smelting Corp. was listed as operating at 9 Fredon Street, Newark, New Jersey.

The NJDEP confirmed that Barth Smelting Corp. did not operate at the listed 9 Fredon address, but rather at the 99 Chapel Street address.

Barth Smelting Corp., AKA Barth Smelting & Refining Corp., operated on site (Block 2442, Lot 10) from at least 1946 until approximately 1982 and produced brass and bronze ingots and also worked with non-ferrous metals. Reviews of Sanborn Fire Insurance Maps suggest the site area has been industrialized since the late 1800's. Prior operators include General Lead Batteries (manufacturer of storage batteries) and the New Jersey Zinc Co. The site is currently paved or developed, is fenced,

and operated by AG Ship Maintenance Corp., Portwide Cargo Securing Co. and Lee & Palmer, Inc. The nearest residential area is an apartment complex operated by the City of Newark Housing Authority located adjacently south. A playground /grass-covered play area is located just over the fence/wall separating the two properties. Additional residential properties are located across Chapel Street to the east. The site was evaluated only for HRS purposes for a discharge to soil. A Resident Individual, Resident Population, Resource or Terrestrial Sensitive Environment does not exist. There are a number of workers on site; however, the site appears entirely paved therefore even if an area of observed soil contamination was documented there would not be sufficient targets for the site to score greater than 28.5 on the HRS. Based on the information gathered and observations made during the facility inspection, Barth Smelting Corp. is not recommended for further assessment under CERCLA.

Checklist preparer: Andrew J. Cyr *Frank Luce for AC*
Print name/signature

Title: SRTS

Date: May 4, 2012

Address: 380 Scotch Road
Ewing, New Jersey 08628

Phone Number: 609-530-2474

E-mail address: Andrew.cyr@dep.state.nj.us

Regional EPA Reviewer: James Desir *James Desir* 5/25/12
Print name/signature Date

INFORMATION FOR ENTERING PRE-CERCLIS SCREENING ACTION:

- 1) OU Field:
- 2) Action Name: *PRE-CERCLIS SCREENING*
- 3) Lead:
- 4) Actual Completion Date: *5/25/12*
(ENTER THE DATE OF THE EPA CONCURRENCE SIGNATURE ON SITE RECOMMENDATION PAGE OF PRE-CERCLIS SCREENING FORM)
- 5) Non-NPL Status Field: Not a Valid Site or Incident
Not a Valid Site or Incident: RCRA Lead
Not a Valid Site or Incident: NRC Lead
Not a Valid Site or Incident: State Lead
Not a Valid Site or Incident: Tribal Lead



State of New Jersey

CHRIS CHRISTIE
Governor

Kim Guadagno
Lt. Governor

Department of Environmental Protection
Site Remediation Program
Bureau of Environmental Measurements and Site Assessment
380-01
PO Box 420
Trenton, New Jersey 08625-0420
(609) 530-2474

Bob Martin
Commissioner

MEMORANDUM

To: Frank Sorce, Supervisor, NJDEP, BEMSA

From: Andrew Cyr, NJDEP, BEMSA

AJC 5/4/12

Subject: Investigation Summary
Barth Smelting Corp
Smelting Site # 3
99 Chapel Street
Block 2442, Lot 10
Newark, Essex County, New Jersey

Barth Smelting Corp. was listed as an unrecognized Battery Lead Smelter site within Appendix A of a paper titled "Discovering Unrecognized Lead-Smelting Sites by Historical Methods" written by William Eckel et al., and published in the American Journal of Public Health, April 2001, Volume 91, Issue #4 (Eckel Report). In the Eckel Report Barth Smelting Corp. was listed as operating at 9 Fredon Street, Newark, New Jersey.

The NJDEP Responsible Party Investigation Unit (RPIU) reported that they could not confirm that Barth Smelting Corp. operated at the 9 Ferdon Street; however they reported that Barth Smelting had a facility at 99-129 Chapel Street, Newark in the 1940s-1950s. The investigation did indicate that Barth Smelting Corp operated at 99 Chapel Street. All of the following information is related to the Chapel Street address and not the Ferdon Street location. The site has been listed as being located at Block 2442, Lot 10. However, review of historical documentation suggests that Bath Smelting Corp.'s operations may have extended onto adjacent lots 11 and 12.

As part of the evaluation of this former smelter site an aerial photograph review was conducted using the NJDEP GIS and the web site www.historicaerials.com. In addition a

review of the New Jersey Industrial Directories and historic Sanborn Fire Insurance Maps was conducted.

Upon review of a 1931 aerial photograph there appears to be three buildings on site. The area south of the site is undeveloped vacant land. Upon review of a 1954 aerial photograph there appears to be five buildings on site, the three original buildings noted and two others (small building located along the eastern side of the saw-toothed roofed building and another located along Chapel Street). Use at the time could not be determined, but a plume of smoke is clearly visible emanating from on-site and traveling over the apartment building complex located adjacently south.

Little change is noted in a 1966 aerial photograph. The site appears to be fenced along its southern and western sides (apartment complex side). Material or an overgrown area is visible along the southern boundary of the site. Sometime between 1970 and 1979, the two main buildings were demolished. A 1979 aerial photograph depicts two on-site buildings, the one building remaining along Chapel Street, a smaller building located at the southern edge of the site and a third potentially located at the northwest corner of the site. The remainder of the site appears paved/gravel covered. Several storage trailers are also visible throughout the site. A 1987 photograph shows little change of the buildings, however many more trailers are stored and stacked on site. Little change noted in aerial photographs dated 2002, 2006 and 2008. Aerial photos taken in 2010 show a marked decrease in the number trailers stored on site. The site appears fenced along the southern side (apartment complex side) and entirely paved or built.

Review of New Jersey Industrial Directories suggests that Barth Smelting and Refining Co., Inc. operated on site from at least 1946 until approximately 1982. A 1982 NJ Industrial Directory indicates that Barth Smelting & Refining Corp. produced brass and bronze ingots and also worked with non-ferrous metals, listed SIC was 3341. A 1958-1959 Industrial Directory indicates that Barth Smelting & Refining Works occupied 99-129 Chapel Street.

Review of Sanborn Fire Insurance Maps for the 99 Chapel Street address revealed the following:

1892 Sanborn Map (Vol. 4 Sheet 351)

Review of the 1892 Sanborn Map indicates that the area of the site is operated by The New Jersey Zinc Co. Numerous buildings are depicted including a machine shop, crusher house, tin shop, bag houses, engine room, stock house, casting houses and others. It appears that operations of the New Jersey Zinc Co. extended to the south and west. The former Morris Canal is depicted as the southern boundary of the Sheet. Structures of the New Jersey Zinc Co. were located within 200 feet of the northern edge of the canal.

Operations appear to have occurred on what is currently a Public Housing Complex operated by the Newark Housing Authority.

1908 Sanborn Map (Vol. 1 Sheet 91)

Little change from the previous Sanborn Map, the area of the site is operated by The New Jersey Zinc Co. Based on the Sanborn maps most if not all of the structures associated with the New Jersey Zinc Co. were demolished sometime before General Lead Batteries began operations.

1930 Sanborn Map (Vol. 8 Sheet 831)

Review of the 1931 Sanborn Map indicates the site was operated by the General Lead Batteries Co. for the manufacture of storage batteries. On-site structures included two factory buildings and a warehouse with an earthen floor. A gas tank (GT) is depicted east of the warehouse building. It appears that operations may have extended to the north east onto current Block 2442, Lots 11 and 12. The property located to the south is depicted as being vacant. Review of documentation suggests that General Lead operated on-site from at least 1920s to at least 1941.

1950 Sanborn Map (Vol. 8 Sheet 831)

Review of the 1950 Sanborn Fire Insurance map depicts Barth Smelting and Refining Co., Inc. on current Block 2442, Lot 10. On site buildings include two factory buildings, a warehouse, with an earthen floor, and a welding shop. There are several other neighboring facilities depicted within the area including Stanley Tools, a soap works, a boat yard and a manufacturer of contracting equipment. Depicted south of the site are the Franklin D. Roosevelt Homes, an apartment complex with eleven apartment buildings and a recreation hall.

1973 Sanborn Map (Vol. 8 Sheet 831)

The 1974 Sanborn Map depicts additional structures including an office building along Chapel Street, a scale house and another building along the southwest boundary of the site. The Map does depict a 6-foot wire fence between Barth Smelting Corp. and the adjacent apartment complex.

1989 Sanborn Map (Vol. 8 Sheet 831)

The 1988 Sanborn Map does not depict Barth Smelting on site. The two factory buildings are removed and the property is listed as being operated by Portwide Cargo Securing Co., Palmer Industries and A.G. Ship Maintenance Co.

A NJEMS review indicated that Chapel Street LLC located at 99 Chapel Street, Newark received an Area of Concern Unrestricted Use NFA for the removal of one 550-gallon leaded gasoline UST and one 15,000-gallon heating oil UST. The Block and Lots

associated with this AOC NFA were listed as Bl. 2224 (believed to be Block 2442), Lot 12 and Block 2437, Lot 25. There was a NJEMS listings for Canal Sanitation operating a hazardous waste hauling business on site; however, a March 15, 2002 NJDEP compliance evaluation indicated that Canal Sanitation only transported solid waste and that the 99 Chapel Street address was only their mailing address.

An internet review ("Google") suggests the following businesses operate at this address: AG Ship Maintenance, Bay Container Repairs of NJ, Portwide Cargo, Robert F. Chambers Law Office and Worldwide Management Group Trust. A search on the EPA website indicated that 99 Chapel Street LLC has an EPA ID # NJD986582401. In addition the US EPA Envirofacts Report state that Ogden Metals Inc. was associated with this the 99 Chapel Street address, however the status listed was permanently closed, and no records were found in the NJDEP files reviewed indicating that Ogden Metals operated on site. Search of the EPA website also revealed that Barth Smelting & Refining was listed in a 1977 EPA Report titled "Improvement of New Jersey NEDS Emission Inventory" under County 1380 and Plant ID 0035.

An area recon conducted on April 26, 2012 confirmed that the site is fenced along the southern and western sides (Apartment Complex) and along Chapel Street. There are residential properties to the south (the apartment complex operated by the Newark Housing Authority) and to the east, across Chapel Street. A playground area, associated with the apartment complex is located adjacent to the site. The playground area is grass covered.

The former Barth Smelter Corp. site is currently owner by Chapel Street Partners whose address is 99 Chapel Street Newark, NJ 07105.

**Barth Smelting Corp.
99 Chapel Street
Newark, Essex County, New Jersey**

Attached Investigative Documents

Maps:

1. Area Map
2. Newark City Tax Map Block 2442, Lot 10
- 3A. Sanborn Fire Insurance Map (1908)
- 3B. Former Structure Coverage Map
- 3C. Sanborn Fire Insurance Map (1930)
- 3D. Sanborn Fire Insurance Map (1950)
4. Robinsons' Atlas of City of Newark Vol. 3 Plate 10 (1927)

Photographs:

References:

- A. Property Information Block 2442, Lot 10, www.etaxmaps.com
- B. New Jersey Industrial Directories: years 1982, 1970, 1964, 1958-59, 1949 and 1946
- C. Google Maps listing for 99 Chapel Street Newark, New Jersey

MAPS



2007 aerial photograph

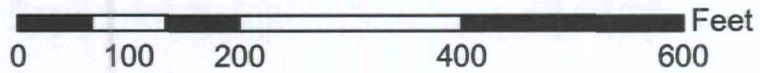

MAP-1

Barth Smelting Corp.
99 Chapel Street
Newark, Essex County, New Jersey



HUDSON COUNTY
ESSEX COUNTY
PASSAIC

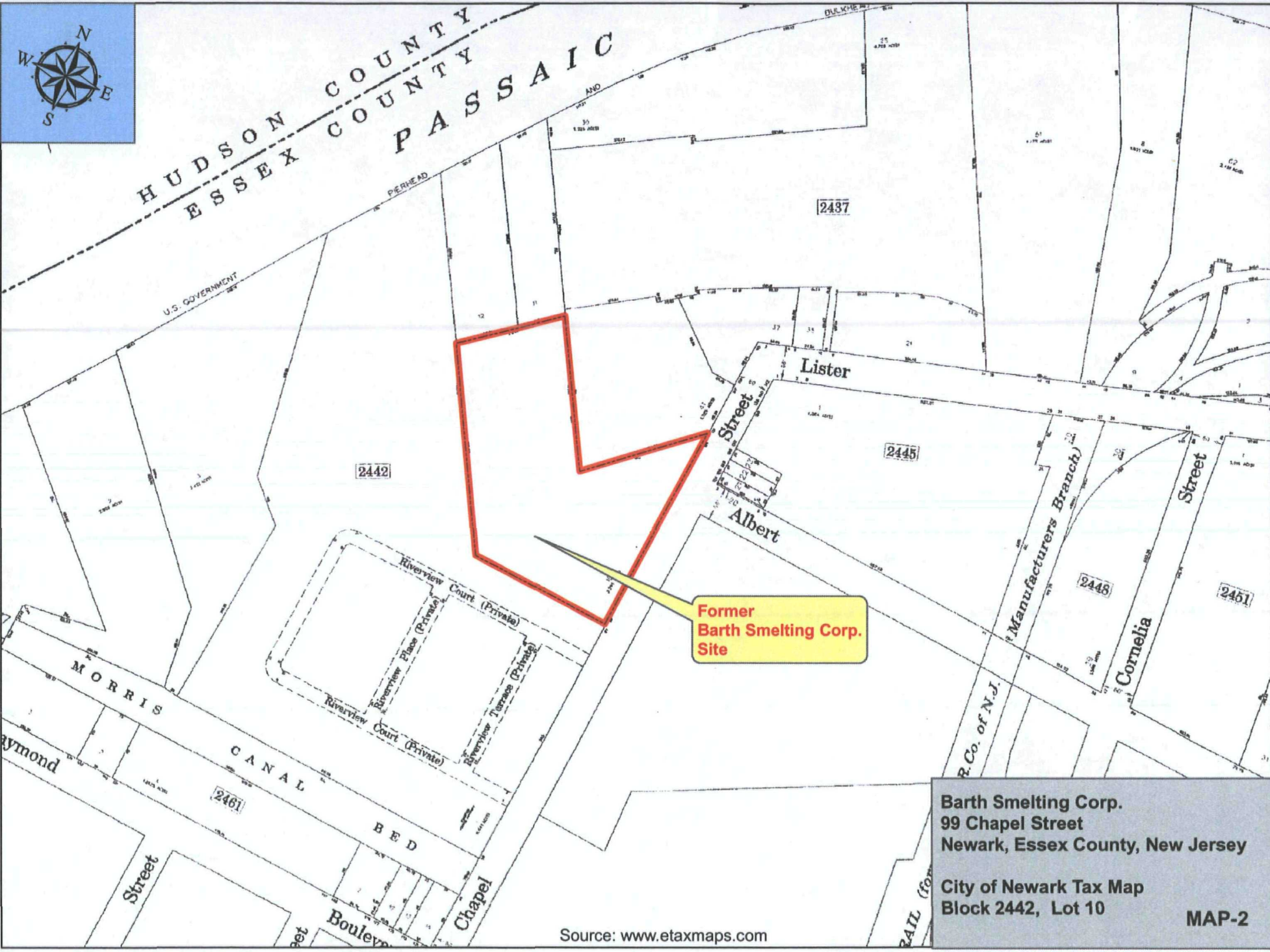

Former
Barth Smelting Corp.
Site

Barth Smelting Corp.
99 Chapel Street
Newark, Essex County, New Jersey

City of Newark Tax Map
Block 2442, Lot 10

MAP-2

Source: www.etaxmaps.com



EPA GENERATOR ID NUMBER FORM (INTERNAL USE)

Alternative ID Numbers for Non-Standard Facilities

ENVIRONMENTAL PROTECTION AGENCY, REGION II

(Complete both sides)

2002 MAY 22 PM 4: 55

EPA Number (Leave Blank)

NJ1008010373

Date 5/2/02

Name of Handler

Barth Smelting Corp

Installation

Contact

n/a

Title

n/a

Phone

n/a

Facility Location

Street

9 Ferdon St.

City

Newark

State

NJ

Zip

07105-3010

County

Essex

County Code

013

Mailing Address

METRO

Street

n/a

City

n/a

State

Zip

Phone

Installation's Legal Owner

Company

n/a

Street

n/a

City

State

Zip

County

County Code

Phone number

Land Type P

Owner Type P

(See reverse for Land/Owner Type)

Handler Type (Circle Only One)

U UST facility

F Transporter Shipping Waste From Out of State or Out of Country (Foreign) Generators - Use Transporter's primary ID, if any, in Secondary ID Field.

Transporter's Primary ID: _____

W Waste Oil Facility

S Solid Waste Facility Doing Work Under EPA Oversight (e.g., firing ranges under §7003 Order)

N Non-Handler - inspected as a potential non-notifier, but verified to be a non-handler of hazardous waste

HW Generator Status

RCRA Reg. Status N

(Enter R for F-type handlers [see previous page] or N for other facility types)

RCRA Reg. Desc. Other

State Status - State Waste Only? Yes ___ No

Materials involved and quantity _____

Generator Status Code

1	Conditionally Exempt Small Quantity Generator
2	Definitionally Excluded Wastes
3	Delisted Wastes
4	One-time Hazardous Waste Generator
5	Periodic Hazardous Waste Generator

6	No Longer Generates HW; Still in Business
<input checked="" type="checkbox"/>	7 No Longer Generates HW; Out of Business
8	Never Generated Hazardous Waste
9	ID Number to Transport Non-hazardous Waste
10	Regulated Under Other ID Number(s) [List Below]

ID Requested By:

Name Phil Clappin Branch RCB Extension X4129

** Please notify handler as soon as ID Number is assigned.

Comments

Smelting Initiative, no facility at site

Land/Owner Type Codes

Land Type: Using the codes listed below, indicate the code which best describes the current legal status of the land on which the installation is located:

- F = Federal
- S = State
- I = Indian
- P = Private
- C = County
- M = Municipal
- D = District
- O = Other

* Note: If the Owner Type is best described as Indian, County, or District, please use those codes. Otherwise, use Municipal for both Land and Owner Type.



EPA GENERATOR ID NUMBER FORM (INTERNAL USE)

Alternative ID Numbers for Non-Standard Facilities

ENVIRONMENTAL PROTECTION AGENCY, REGION II

(Complete both sides)

2002 MAY 22 PM 4:55

EPA Number (Leave Blank)

NJ 008 010 373

Date 5/2/02
RCRA REPORTS BRANCH

Name of Handler

Barth Smelting Corp

Installation

Contact

n/a

Title

n/a

Phone

n/a

Facility Location

Street

9 Fardon St.

City

Newark

State

NJ

Zip

07105-3010

County

Essex

County Code

013

Mailing Address

METRO

Street

n/a

City

n/a

State

Zip

Phone

Installation's Legal Owner

Company

n/a

Street

n/a

City

State

Zip

County

County Code

Phone number

Land Type P

Owner Type P

(See reverse for Land/Owner Type)

Handler Type (Circle Only One)

U UST facility

F Transporter Shipping Waste From Out of State or Out of Country (Foreign) Generators - Use Transporter's primary ID, if any, in Secondary ID Field.

Transporter's Primary ID: _____

Waste Oil Facility

S Solid Waste Facility Doing Work Under EPA Oversight (e.g., firing ranges under §7003 Order)

N Non-Handler - inspected as a potential non-notifier, but verified to be a non-handler of hazardous waste

HW Generator Status

RCRA Reg. Status N
(Enter R for F-type handlers [see previous page] or N for other facility types)

RCRA Reg. Desc. Other

State Status - State Waste Only? Yes ___ No ✓

Materials involved and quantity _____

Generator Status Code

1	Conditionally Exempt Small Quantity Generator
2	Definitionally Excluded Wastes
3	Delisted Wastes
4	One-time Hazardous Waste Generator
5	Periodic Hazardous Waste Generator

6	No Longer Generates HW; Still In Business
<u>✓</u> 7	No Longer Generates HW; Out of Business
8	Never Generated Hazardous Waste
9	ID Number to Transport Non-hazardous Waste
10	Regulated Under Other ID Number(s) [List Below]

ID Requested By:

Region II Name Phil Clappin Branch RCB Extension X4129

** Please notify handler as soon as ID Number is assigned.

Comments

Smelting Initiative, no facility at site

Land/Owner Type Codes

Land Type: Using the codes listed below, indicate the code which best describes the current legal status of the land on which the installation is located:

- F = Federal
- S = State
- I = Indian
- P = Private
- C = County
- M = Municipal
- D = District
- O = Other

* Note: If the Owner Type is best described as Indian, County, or District, please use those codes. Otherwise, use Municipal for both Land and Owner Type.

To see all the details that are visible on the screen, use the "Print" link next to the map.

Google

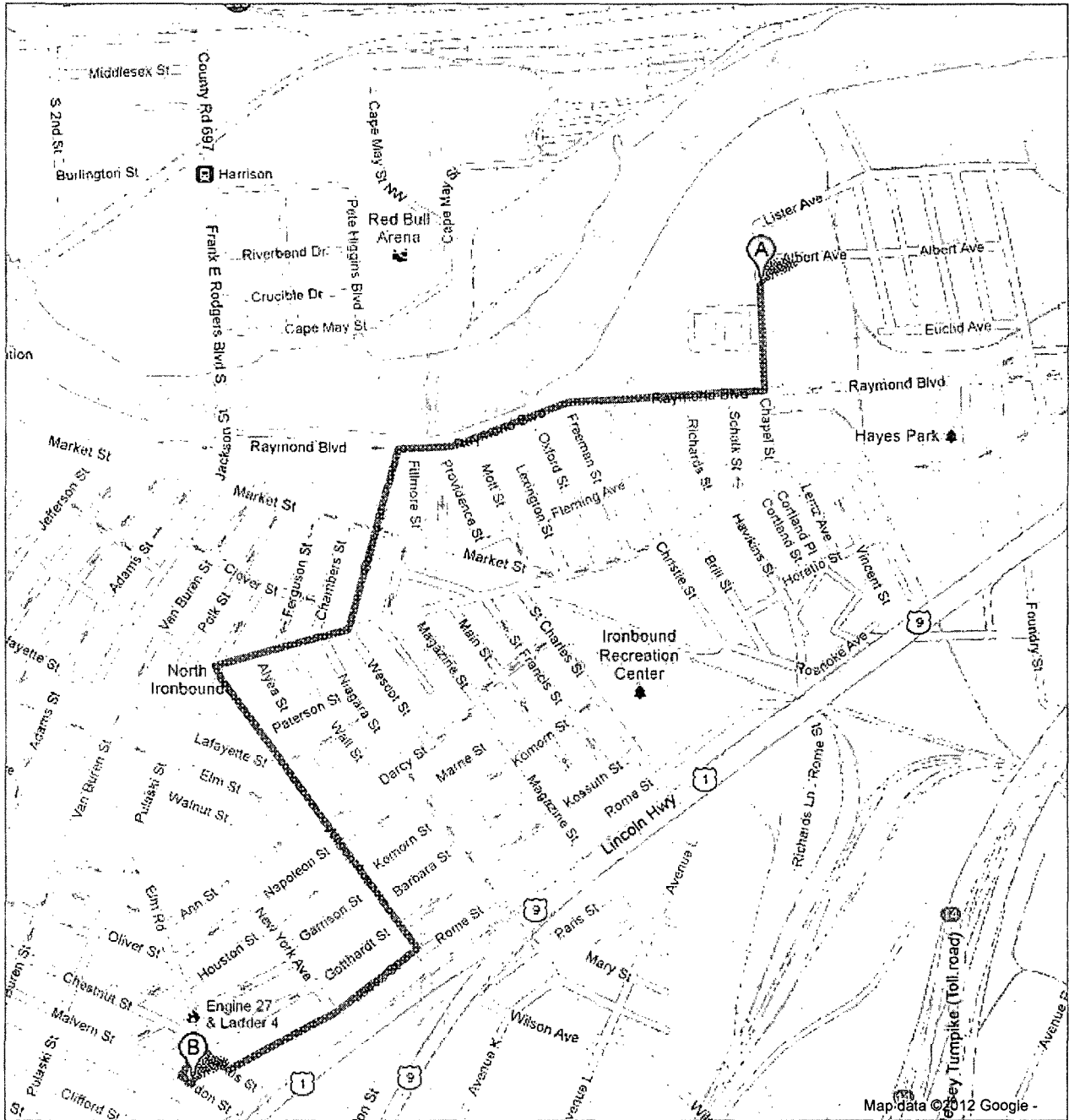

Driving directions to 9 Ferdon St, Newark, NJ 07105**99 Chapel St**
Newark, NJ 07105

-
1. Head **south** on **Chapel St** toward **Beaman Plaza/Riverview Ct**
 2. Take the 3rd right onto **Raymond Blvd**
 3. Turn left onto **Somme St**
 4. Turn right onto **Ferry St**
 5. Turn left onto **Wilson Ave**
 6. Turn right onto **Jabez St**
 7. Turn right onto **Backus St**
 8. Take the 1st left onto **Wheeler Point Rd**
 9. Take the 1st left onto **Ferdon St**
Destination will be on the right

**9 Ferdon St**
Newark, NJ 07105

These directions are for planning purposes only. You may find that construction projects, traffic, weather, or other events may cause conditions to differ from the map results, and you should plan your route accordingly. You must obey all signs or notices regarding your route.

Map data ©2012 Google

85

MORRIS CANAL

87

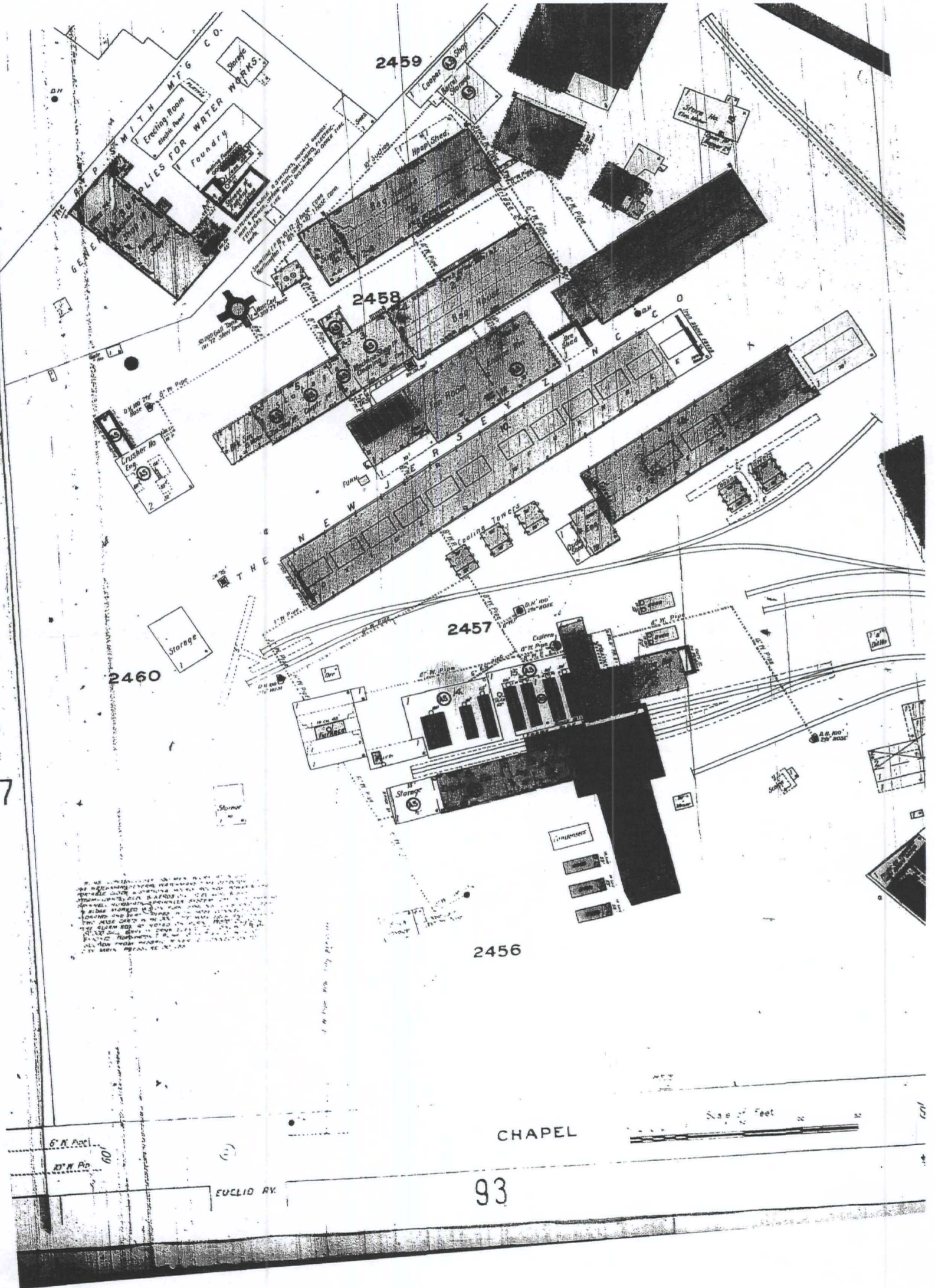

Not To Scale

Excerpt From 1908 Sanborn Fire Insurance Map for The City of Newark, NJ Vol. 1 Sheet 91

Barth Smelting Corp.
99 Chapel Street
Newark, Essex County, New Jersey

NJDEP, BEMSA (May 2012)

MAP-3A



- = Former Structure
Noted in a 1908 Sanborn Map
- = Approximate Site Property Boundary
(Block 2442 Lot 10)

Newark City Housing Authority
Apartment Complex

Barth Smelting Corp.
99 Chapel Street
Newark City, Essex County, New Jersey

NJDEP, BEMSA May 2012

2007 aerial photograph

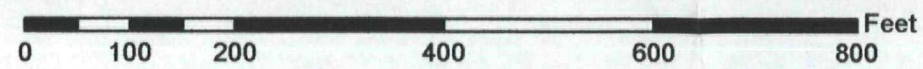

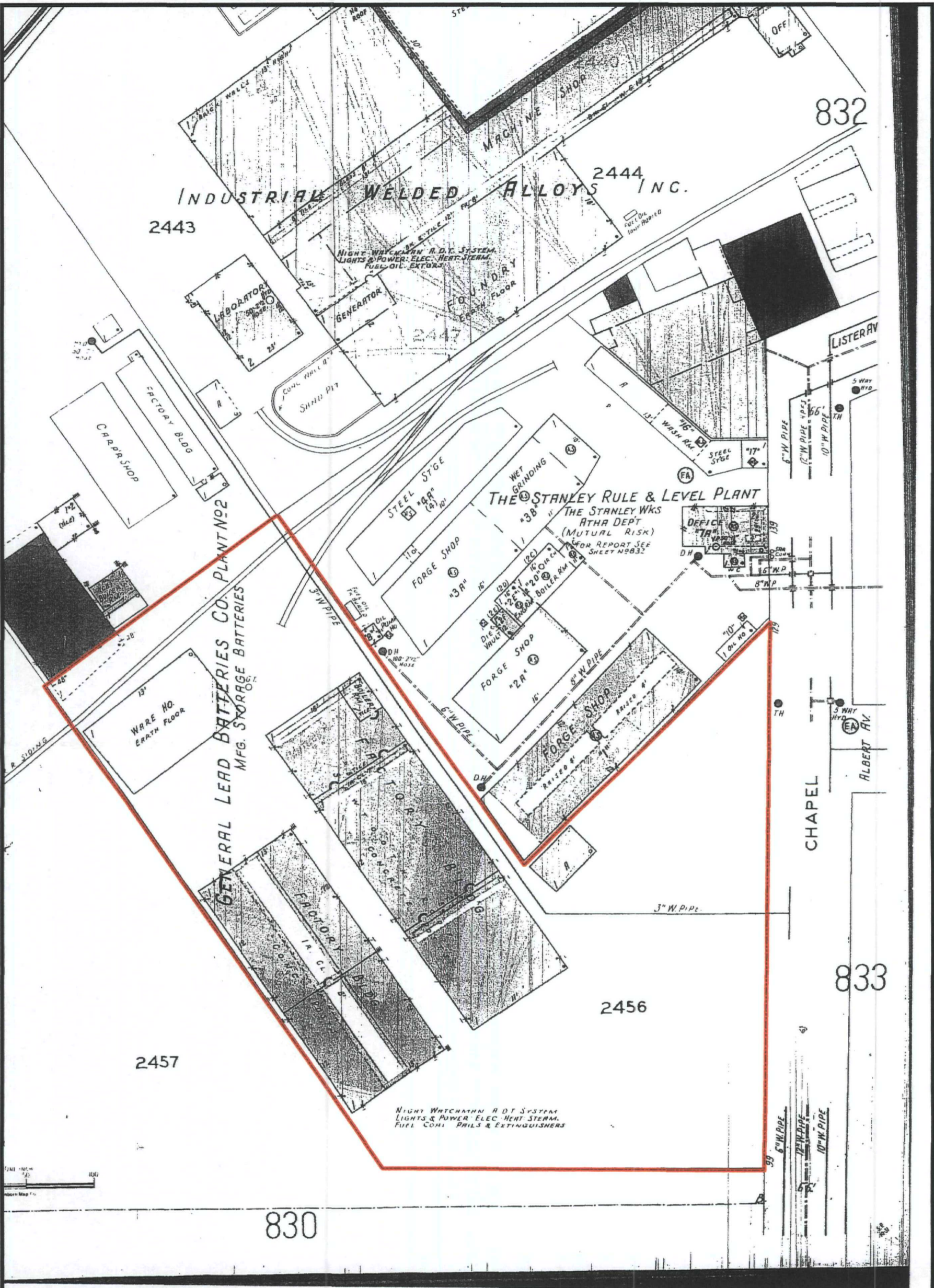

Excerpt From 1930 Sanborn Fire Insurance Map
For the City of Newark, NJ Vol. 8 Sheet 831

Barth Smelting Corp.
99 Chapel Street
Newark, Essex County, New Jersey

 = Approximate Site Property Boundary

NJDEP, BEMSA (May 2012)

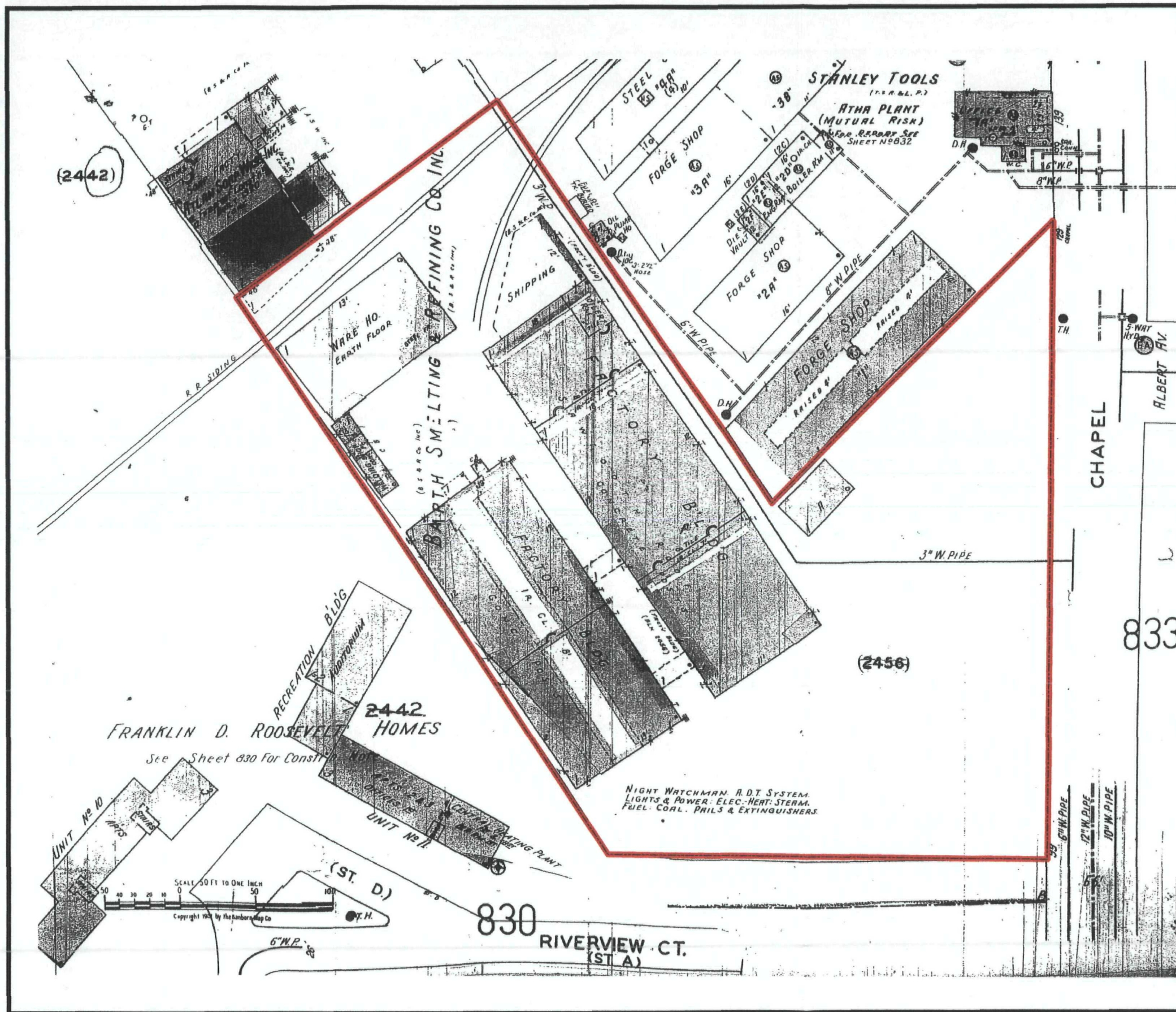

Excerpt From 1950 Sanborn Fire Insurance Map
For the City of Newark, NJ Vol. 8 Sheet 831

 = Approximate Site Property Boundary

Barth Smelting Corp.
99 Chapel Street
Newark, Essex County, New Jersey

NJDEP, BEMSA (May 2012)

Robinson's Atlas of City Of Newark (1927) Vol. 3 Plate 10

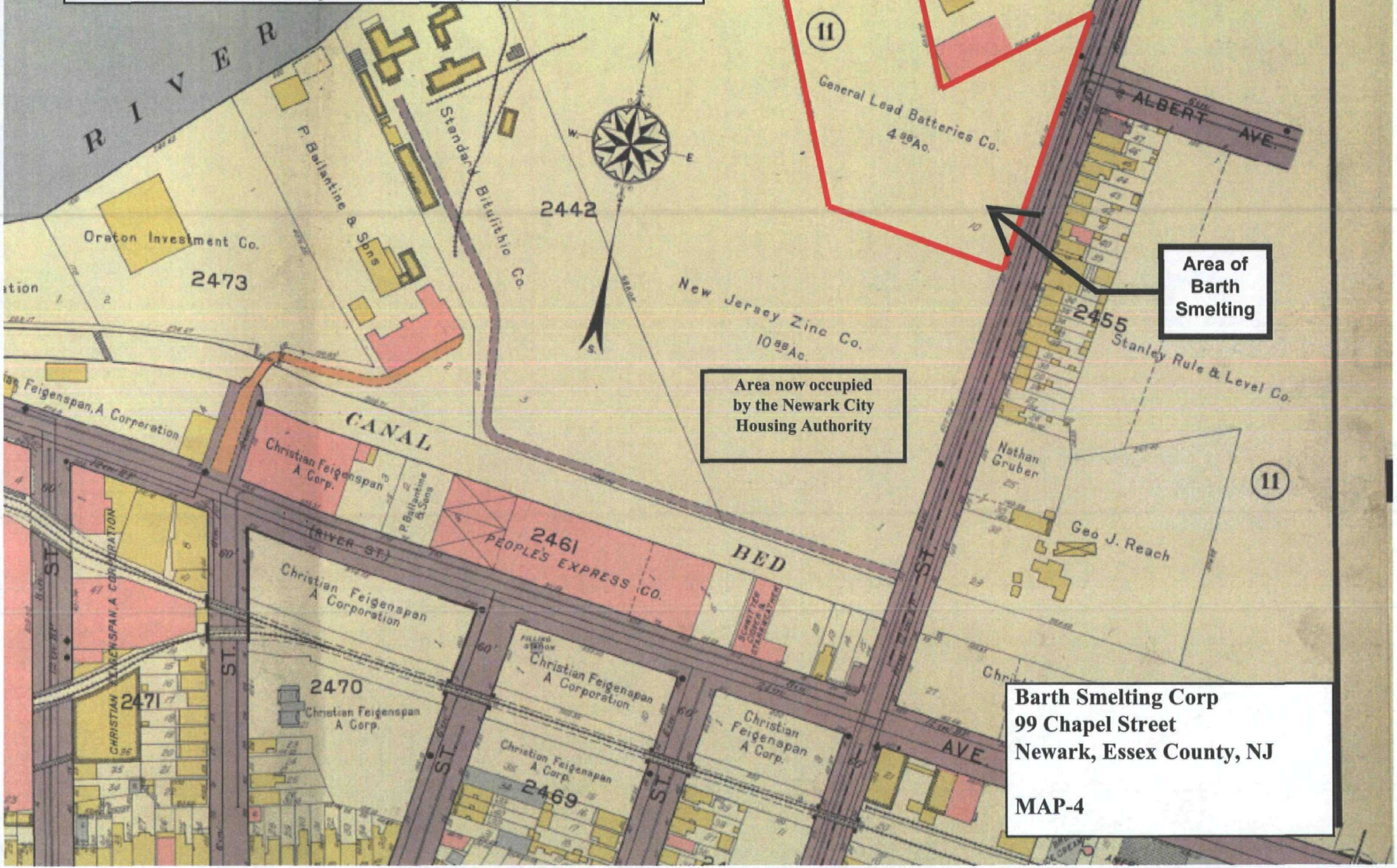

PHOTOGRAPHS

NJDEP, BEMSA
New Jersey Smelter Site Investigation
Former Barth Smelting Corp.
99 Chapel Street
Newark, Essex County, New Jersey

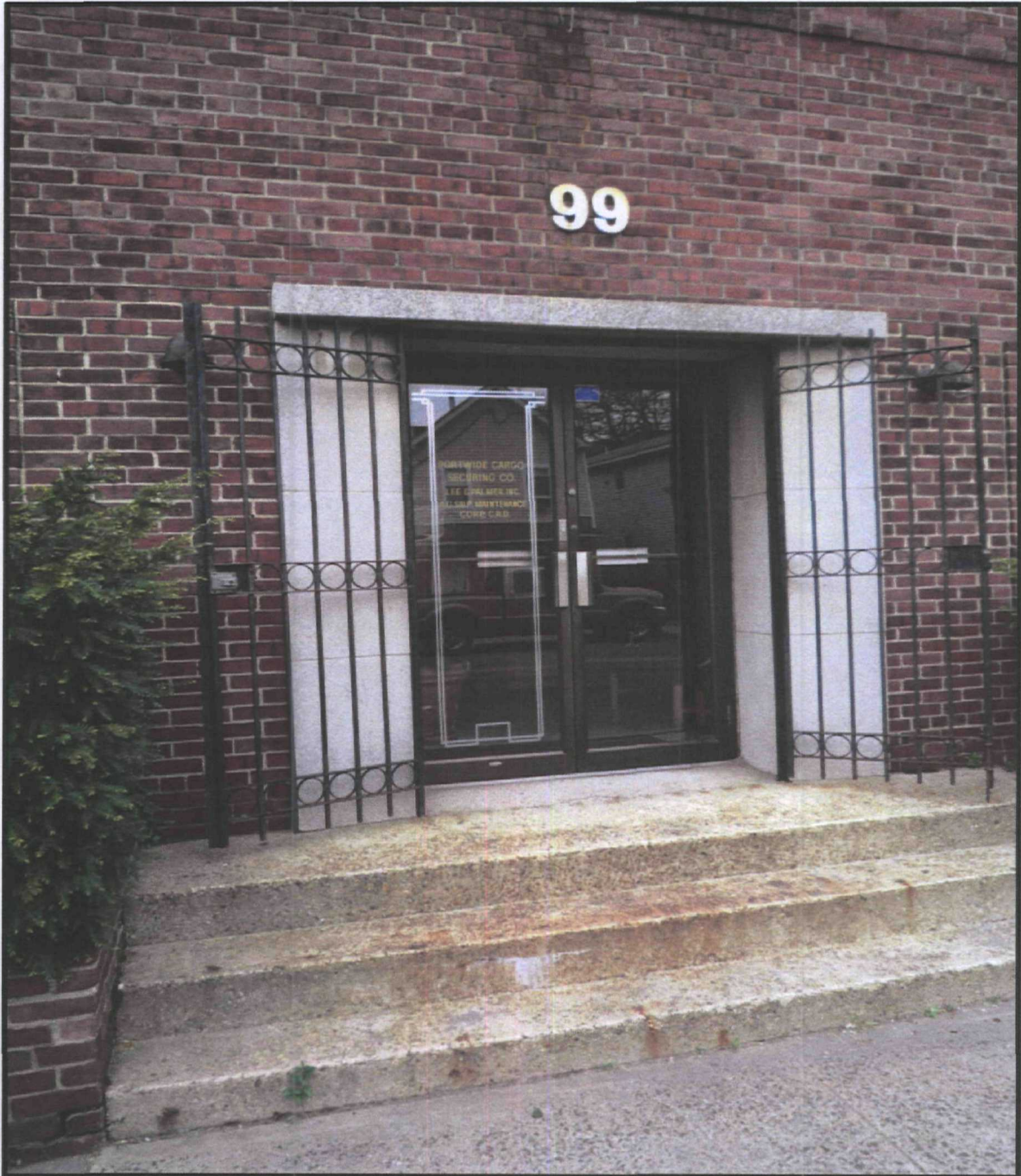



^ View of site looking southwest apartment complex in background



^ View of residential properties to the east across Chapel Street

ATTACHMENT A

Property Information			
Property Location : 99-129 CHAPEL ST. , NEWARK CITY		Show Tax Map	Last Sale
Essex County		Show Virtual Earth Map	Prior Sale Previous Owner : GUIDO & MAZZELLA-HUG HOLD
District : 714 Block : 2442 Lot : 10 Qualifier :		Transfer Date :	04/28/00
Additional Lots :		Transfer Price :	\$100
Current Owner:		Deed Book :	5700 5040
CHAPEL STREET PARTNERS 99 CHAPEL STREET NEWARK, NJ 07105		Deed Page :	291 679
Class : 4B - Industrial			
Assessments			
Total Value :	\$1,704,200	2011 Tax Rate :	3.328
Land Value :	\$1,483,200	2011 Tax Ratio :	67.14%
Improve Value :	\$221,000	Estimated Property Taxes :	\$56,715.78
% Improvement :	13%	2011 Taxes :	
Assessment at time of sale :	\$63,000	Useable/Non Usable :	25
		Zoning :	
		Building Description :	2SB
		Land Description :	411X180
		Acreage :	1.6983
		Square Footage :	
		Year Constructed :	

ATTACHMENT B

MacRAE'S NEW JERSEY STATE INDUSTRIAL DIRECTORY

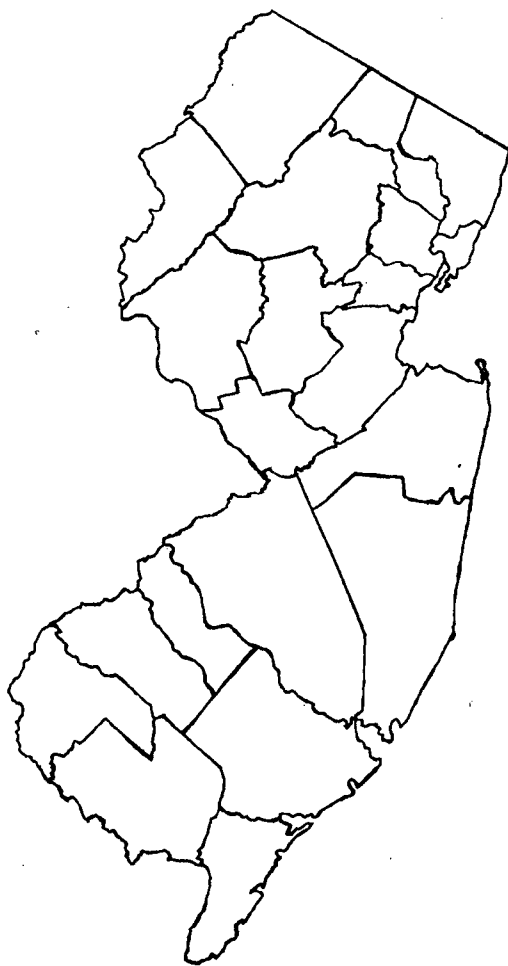

1982

**PUBLISHED BY MacRAE'S BLUE BOOK, INC.
817 BROADWAY, NEW YORK, N.Y. 10003 [212] 673-4700**

AMERICA'S LARGEST PUBLISHER OF STATE INDUSTRIAL DIRECTORIES

Copyright© 1981 by MacRAE'S Blue Book, Inc. All Rights Reserved. No part of this book may be reproduced in any form, by mimeograph, photostat, or any other means, without permission in writing from the publisher. Publisher waives all responsibility for errors or omissions.

ISSN 0098-6224; ISBN 0-89910-059-7
Library of Congress Card Catalog No. 13-33036

J311.5
I.92

GEOGRAPHICAL

ESSEX COUNTY, Newark G-139

S, INC.

SIC 3069, 2294
Pr—A. Attermann
VP—H. Attermann
VP—B. Attermann
Sec—H. Attermann
Tr—H. Attermann

AURIC CORP.
470 Frelinghuysen Ave.
Newark, NJ 07114
Phone: 201-242-4110
Sales: \$5,000,000 To \$10,000,000
Emp: 25

◆ Gold Plating Processes, & Liquid Metal Concentrates

★ SIC 3471
Pr—Maurice Bick
Exec/VP—Leo Kosowsky
O/M—Sally Siegel
S/M—Leo Kosowsky
Bank:
Midlantic National

AURILYTE PROCESS CO.
100 Union St.
Newark, NJ 07105
Phone: 201-344-4434
Sales: Up To \$1,000,000
Emp: 15

Electroplating, Plating And Polishing
SIC 3471
Owner—Mr. Demian
Partner—Makram Demian
Partner—Maher Demian

AUTO PARTS & EQUIPMENT INC.
218 Elizabeth Ave.
Newark, NJ 07108
Phone: 201-824-2100
Emp: 26

Motor Vehicle Parts & Accessories, Machinshop Service & Engine Rebuilding
SIC 3714
Pr—P. Ciano
VP—G. Schwartz
Sec—D. Ciano
Tr—A. Schwartz

AUTOMATIC ELECTRO-PLATING CORP.
185 Foundry St.
Newark, NJ 07105
Phone: 201-589-0344
Sales: \$1,000,000 To \$5,000,000
16,000 Sq. Ft. 1.7 Acres
Emp: 13

Electroplating, Zinc, Nickel, Chrome
SIC 3471
Pr—F. Borriello
Tr—Gerald Borriello, Sec.

AVION PATTERN CORP.
238 Murray St.
Newark, NJ 07114
Phone: 201-243-2808
Sales: Up To \$1,000,000
3,800 Sq. Ft. 25 Acres
Emp: 6

Office: M 1, F 0
Plant: M 5, F 0
Aircraft & Industrial Patterns
SIC 3565
Pr—Walter E. Ebinger

AVON PRODUCTS INC.
Newark, NJ 10580
Phone: 201-737-6700
Plant: M 300, F 0
Cosmetics
SIC 2844
S/M—Paul Reichard

AVON SHEET METAL CO.
210-218 Badger Avenue
Newark, NJ 07108
Phone: 201-248-2678
Emp: 20

Roofing & Sheet Metal Work
SIC 3444
Owner—L. Kotler
Sec—B. Kotler

AZTEC LEATHER CORP.
195 Mcwhorter St.
Newark, NJ 07105
Phone: 201-589-1144
Emp: 20

Leather & Finishing Of Cowhide

Leather
SIC 3111
Pr—R. Considine
P/M—Kim Franceschini

BALDWIN & MILLER
449 Washington St.
Newark, NJ 07102
Phone: 201-623-2671
Emp: 8

Pewterware
SIC 3914
Pr—John Miller
VP—John Miller, Jr.
O/M—Mr. Anderson

BARLYN MFG. CORP.
110 Edison Place
Newark, NJ 07102
Phone: 201-623-1337
80,000 Sq. Ft.
Emp: 230

Undergarments
SIC 2389
Pr—Henry Bregstein
VP—Robert Farber
VP—E. Bregstein
Sec—Bernard Bregstein

BARTH SMELTING & REFINING CORP.

99 Chapel Street
Newark, NJ 07105
Phone: 201-589-4908
250,000 Sq. Ft.
Emp: 140
Brass And Bronze Ingots, Produce Non-Ferrous Metals
SIC 3341
Ch/B—Ernest Barth
Pr—Peter Bruhl
VP—Randolph Charrington
VP—John Dettinger
Sec—Ralph Spector
P/M—Robert Rawlings

BAYONNE BARREL & DRUM CO.
U. S. Hwy. 1 & Raymond Blvd.
Newark, NJ 07105
Phone: 201-589-0110
150,000 Sq. Ft. 17 Acres
Emp: 100

Recondition Steel Shipping Drums
SIC 3412
Pr—Frank A. Langella
VP—Ray E. Farina
Sec—Andrew M. Langella
S/M—Jack Duggan
P/A—Sal Russomanno

BEACON CABINET MFG. CO., INC.

124 Adams St.
Newark, NJ 07105
Phone: 201-589-2814
Sales: \$1,000,000 To \$5,000,000
Emp: 60
Display Fixtures For Card Shops, Department Stores, Jewellery Stores, & Gift Shops
SIC 2542
Pr—M. Raposo
VP—R. Raposo

BEACON SWEETS INC.

107 Main St.
Newark, NJ 07105
Phone: 201-344-8060
Sales: \$1,000,000 To \$5,000,000
40,000 Sq. Ft.
Emp: 87
Office: M 3, F 4
Plant: M 40, F 40

◆ Candy
★ SIC 2065
Pr—Edward Berkowitz
Sec—Dennis Rein
S/M—Mike Marko, Sr.
P/M—Leonard Foti

BEAVER ZINCONE HOME CENTER

Ramirel Enterprise
705 Broadway
Newark, NJ 07003
Phone: 201-484-6550
Sales: Up To \$1,000,000 Est. 1978
Emp: 5
Office: M 1, F 1
Plant: M 3, F 0
Millwork

SIC 2431
Pr—Padro Ramirez
VP—Luis A. Ramirez

BEHRINGER METAL WORKS INC.
108-122 Jabez St.
Newark, NJ 07105

Phone: 201-589-0546
Sales: \$1,000,000 To \$5,000,000
52,000 Sq. Ft.
Emp: 57
Metal Stamping, Steel Fabricators
SIC 3469, 3499
Pr—G. Krueger
Sec—Emily L. Behringer
Tr—David E. Behringer

BEL-AIR MACHINE PRODUCTS CO., INC.

251 N.J. R.R. Ave.
Newark, NJ 07105
Phone: 201-344-5708
Sales: Up To \$1,000,000
Emp: 12
Office: M 1, F 2
Plant: M 13, F 2
Sheet Metal Fabrication, Machine Shop Products, Welding
SIC 3444, 3599, 3443
Pr—J. Chiaravallo
VP—Peter Chiaravallo
Sec—Irrma Chiaravallo

BELCO LITES CORP.

431 Ferry St.
Newark, NJ 07105
Phone: 201-344-1171
Sales: \$5,000,000 To \$10,000,000
Emp: 100
Patio & Christmas Lights
SIC 3648
Pr—Perry Fever
VP—Marvin Kramer
Tr—Robert Sessler
P/M—Harold Ostrow

BENNETT HEAT TREATING CO., INC.

690 Ferry St.
Newark, NJ 07105
Phone: 201-589-0590
70,000 Sq. Ft.
Emp: 72
Commercial & Aircraft Heat Treating & Brazing
SIC 3398
Pr—A. J. Quaglia
VP—A. J. Belli
Tr—Marvin L. Rubin
S/M—J. R. Parella
P/A—Roni Abraham
M/M—K. Hann

BERK'S PRINTING SERVICE

232 Market St.
Newark, NJ 07102
Phone: 201-622-1995
Sales: Up To \$1,000,000 Est. 1918
2,500 Sq. Ft.
Emp: 5
Office: M 1, F 1
Plant: M 3, F 0
Office Forms, Stationery, Advertising Pieces, Art
SIC 2751
Pr—Marvin S. Berkowitz
VP—Alma Corsover
Sec—Seymour Corsover
Tr—Isadora Berkowitz
Bank:
Fidelity Union Trust Co.

BERNAN FOOD CORP.

30 Jabez Street
Newark, NJ 07105
Phone: 201-589-0323
16,000 Sq. Ft.
Emp: 100
Frozen Prepared Foods
SIC 2038
Pr—Michael A. Midler
VP—Bernard Bloomstein
Sec—D. Kazlick
Tr—A. Bloomstein

BEST PROVISION CO., INC.

144 Avon Avenue
Newark, NJ 07108
Phone: 201-243-1100
Emp: 100

Sausages, Meat Products
SIC 2013
Pr—P. Dolinko
VP—B. Greenberg
Sec—F. Jason
Tr—Leonard Karp

BLACK OXIDE PROCESSING CORP.

85 Gotthart St.
Newark, NJ 07105
Phone: 201-589-2550
Sales: Up To \$1,000,000
4,000 Sq. Ft.
Emp: 11
Protective Coating, Plating, Finishing Etc. For Metals
SIC 3471
Pr—W. G. Wells
Sec—Hilda Wells
Bank:
First National Bank Central Jersey

BLANK, HENRY & COMPANY

19 Liberty Street
Newark, NJ 07102
Phone: 201-623-1219
Emp: 15
Mfg. Jewelry And Watch Cases
SIC 3911
Pr—Ralph E. Blank
VP—Peter H. Blank
Tr—Philip E. Blank

BLAZAK, EDWARD, MFG. CO.

110 Edison Place
Newark, NJ 07102
Phone: 201-642-4610
Sales: Up To \$1,000,000
5,000 Sq. Ft.
Emp: 15
Light Gauge Stampings
SIC 3469
Owner—E. Blazak

BLOOM CO., INC.

1020 Broad St.
Newark, NJ 07102
Phone: 201-642-0545
Emp: 15
Publishing & Printing
SIC 2711
Owner—S. Bloom

BLUE BLADE HEAT TREATING CO., INC.

360 Jeliff Ave.
Newark, NJ 07108
Phone: 201-248-3155
Sales: Up To \$1,000,000
9,500 Sq. Ft.
Emp: 16
Distribute Cold Rolled Annealed Spring Steel, Tempered Strip Steel
SIC 5051, 3398
Owner—Jeremiah H. Shaw
Pr—Jeremiah H. Shaw

BOND ADHESIVES CO.

301 Frelinghuysen Ave.
Newark, NJ 07114
Phone: 201-243-8100
Sales: \$1,000,000 To \$5,000,000
Est. 1934
30,000 Sq. Ft.
Emp: 25

▲ Adhesives, Cements, Glues, Photo Emulsions

SIC 2891
Pr—Ferne S. Siner
S/M—Hermes Fernandez
R/D—Milton Spielvogel
P/M—Sol Eskenazi
Banks:
First National State Bank
Midlantic National Bank/Citizens

BONNEY-VEHSLAGE TOOL CO.

61 N.J. Railroad Avenue
Newark, NJ 07105
Phone: 201-589-6975
3,000 Sq. Ft.
Emp: 16
Office: M 0, F 1
Plant: M 10, F 1
▲ Hand Tool Ticket Punches
SIC 3423
Pr—Ramsay W. Vehslage
VP—Stephen T. Vehslage
P/F—Joseph Krehel

ling, Grinding And Missile

Ave.

\$5,000,000

e Hinges, & Dies

Water Safety

\$10,000,000

Oils,

Jr.

Y CORP.

0

ngs, Beam ila Rope,

l.

Rubber Foam ber & Waste

1970 NEW JERSEY STATE INDUSTRIAL DIRECTORY

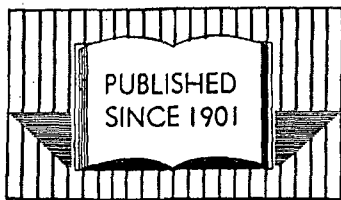

J 338,058
I 40

copy 2

PRICE \$60.00

NEW JERSEY STATE INDUSTRIAL DIRECTORY
2 PENN PLAZA, NEW YORK, N.Y. 10001. TELEPHONE (212) 564-0340

H. VAN HOOK,

50A

Phone: 243-8059
30,000 Sq. Ft.
Office: M 4, F 1
Plant: M 22, F 1
Zinc Die Castings
SIC 3369
Tr—Arthur M. Thieberger

ART WIRE & STAMPING CO.
227 High Street
Newark, N.J. 07102
Phone: 621-7272
60,000 Sq. Ft.; 2 Acres
Office: M 6, F 14
Plant: M 60, F 50
Wire Forms, Metal Stampings, Fishing Tackle
SIC 3461
Ch/B/Pr—Nils Johnson
VP—Preston Strozga
VP/GM—Robert McGowan
Sec/Tr/OM—Helen Montgomery
P/A—Donald Hayhurst
Ch/E—Hans Pokorny

ASHLAND CHEMICAL CO.
Ashland Oil, Inc.
400 Doremus Avenue
Newark, N.J. 07105
Phone: 624-3709
Emp: 138
Resins and Plastics
SIC 2817, 2818
Former Name:
Archer Daniels Midland Co.

ASTER NUT PRODUCTS, INC.
1445 McCarter Highway
Newark, N.J. 07104
Phone: 483-8680
Emp: 32
Nuts and Nut Products
SIC 2034
G/M—Ewing Smith

ASTROMATICS, INC.
Div. of: Aquamatics
(Marine Division)
296 Norfolk Street
Newark, N.J. 07103
Phone: 642-1172
9,500 Sq. Ft.
Office: M 2, F 2
Plant: M 18, F 3
Thread Grinding and Milling, Grinding and Machining, Aircraft and Missile Parts, Marine Equipment
SIC 3451
Pr—Leon Strell
Sec/Tr—A. Edelstein

ATCO PRODUCTS, INC.
9 Legal Street
Newark, N.J. 07114
Phone: 248-2991
8,000 Sq. Ft.
Office: M 1, F 1
Plant: M 8, F 12
Snaplocks, Luggage Hardwares, Metal Stampings
SIC 3429, 3461
Pr—Nathan Gornstein
Ch/E—M. Gornstein

ATLANTIC COTTON FELT CORP.
444 Frelinghuysen Avenue
Newark, N.J. 07114
Phone: 248-3468
35,000 Sq. Ft.
Office: M 1, F 1
Plant: M 30, F 1
Cotton Batting
SIC 2293
Pr/Tr—Fred Kaumhaier
Exec/VP/Sec—R.W. Bamberger

ATLANTIC FABRICATORS OF NEW JERSEY, INC.
557 Belmont Avenue
Newark, N.J. 07108
Phone: 623-7777
Emp: 15
Metal Fabrication
SIC 3499
Pr—H. Maehr
VP—J. Maehr

ATLANTIC MANUFACTURING CO.
Div. of: Art Tube div.
500 Lyms Ave.

Irvington, N.J. 07111
Phone: 243-2250
32,000 Sq. Ft.
Office: M 2, F 2
Plant: M 10, F 67
Collapsible Metal Tubes
SIC 3496
Pr—Robert Braum
Exec/VP—L.P. Gandolfo
Sec—John Roggio

***ATLAS REFINERY, INC.**
142 Lockwood Street
Newark, N.J. 07105
Phone: 622-2002
72,000 Sq. Ft.
Emp: 43
Mfg. Tanning and Industrial Oils, Chemical Specialties
SIC 2843, 2899
Pr—Arthur F. Schroeder, Jr.
Sec/Tr—Lawrence J. Van Hook
R/D—Jerry Bihum

ATLAS SCREW & SPECIALTY CO., INC.
396 Jelliff Avenue
Newark, N.J. 07108
Phone: 248-3000
30,000 Sq. Ft.
Office: M 5, F 10
Plant: M 25, F 15
Screws, Nuts, Bolts, Washers, Etc., Industrial Fasteners
SIC 3451
P/A—Irwin Kaplan
P/M—A. Bell
Main Office:
450 Broome Street
New York City, N.Y.

ATLAS VALVE COMPANY
280 South Street
Newark, N.J. 07114
Phone: 642-2464
12,000 Sq. Ft.
Emp: 29
Temperature and Pressure Control Valves
SIC 3494
Pr/Tr—G.H. Blanchard
VP—Alice Blanchard
Sec—Elsie Erickson
S/M—Robert Blanchard
P/A—Harold McNamara
P/M—Russell Alexander
P/F—Benjamin Longo
Ch/E—Paul L. Ochs

AURILYTE PROCESS CO.
100 Union Street
Newark, N.J. 07105
Phone: 622-4434
Emp: 21
Electroplating, Plating and Polishing
SIC 3471
Owner—S.J. Neuhaus

AUSTIN TOOL & DIE CORP.
9 Legal Street
Newark, N.J. 07114
Phone: 248-2991
Emp: 22
Machine Tool Accessories
SIC 3545
Pr—N. Gornstein
Ch/E—M. Gornstein

AUTOMATIC ELECTROPLATING CORP.
347 Ferry Street
Newark, N.J. 07105
Phone: 622-0344
Emp: 12
Electroplating, Cadmium, Zinc, Nickel, Copper
SIC 3471
Pr/Tr—Frank Borriello

***AUTOMATIC MFG. DIVISION**
Div. of: General Instrument Corp.
65 Gouverneur Street
Newark, N.J. 07104
Phone: 485-2100
250,000 Sq. Ft.
Emp: M 200, F 300
Radio, TV, Phonograph Equipment
SIC 3662
Ch/B—M. Shapiro
Pr—W. Hittingher
Tr—F.F. Cleminshaw

Comp—S. Del Priore
S/M—A. Adessa
P/A—Michael Osteszeski
T/M—F. de Matchlowski
Pers—A. Bene
Ch/E—Vincent Friberg
M/M—L. Horne

AVON SHEET METAL CO.
210-218 Badger Avenue
Newark, N.J. 07108
Phone: 248-2678
Emp: M 6
Sheet Metal Work
SIC 3444
Owners—L. Kotler

B & D COMPANY
166-170 Littleton Avenue
Newark, N.J. 07103
Phone: 642-4194
Emp: M 2, F 28
Women's, Misses' Blouses, Waists
SIC 2331
Pr—Carmel Dispenziere

BAKER PRINTING CO., LTD.
Div. of: Newark Printing Co.
31 Division Street
Newark, N.J. 07102
Phone: 642-5118
Office: M 14, F 3
Plant: M 31
Advertising Printers, Offset and Letterpress
SIC 2751, 2752
Pr—Louis W. Beisch
VP—James Ames
Sec/Tr—David Rudd

***BALLANTINE, P. & SONS**
57 Freeman Street
Newark, N.J. 07101
Phone: 643-3000
40 Acres
Office: M 683, F 168
Plant: M 2,350
Beer and Ale
SIC 2082
Ch/B—Carl W. Badenhausen
Pr—Richard H. Briebel
Sr/VP—John J. Waldron
VP/Adm—Carl W. Menk
VP/Sls—Paul Whelehan
VP/Opers—Frank E. Connery
VP/Fin—J. Harold Erikson, Jr.
VP—Carl S. Badenhausen
Sec—Francis W. Brennan
Tr/Comp—L. Donald Horne
A/M—William V. Weiths
P/A—Fred Messina
T/M—Harold Bliwise
Pers—George Bianchi
P/E—W.B. Kester

BANNER CHEMICAL PRODUCTS CO.
9-11 Calumet Street
Newark, N.J. 07105
Phone: 623-6095
Emp: M 6
Cleaning, Polishing Prep.
SIC 2842
Pr—Morris Kadish
VP—H. Kadish
Sec—S. Kadish

BARBER PHOTOGRAPHIC CO.
378 Sixth Avenue
Newark, N.J. 07107
Phone: 482-6050
Emp: M 20, F 17
Color and Black and White Processing
SIC 3861
Pr—A.A. Barber

BARLYN MFG. CORP.
110 Edison Place
Newark, N.J. 07102
Phone: 623-1337
Emp: M 20, F 100
Undergarments
SIC 2247
Pr—B. Bergstein
VP—E. Bergstein
Sec—B. Farber

BARON, H. & SONS PROVISION CO., INC.
296 Adams Street

Newark, N.J. 07105
Phone: 243-7600
Emp: 50
25,000 Sq. Ft.
Meat Products
SIC 2011
Pr—Herman Baron
VP—Arne Baron
Sec/Tr—Ethel Baron

BARRASSO & BLASI, INC.
31 Governor Street
Newark, N.J. 07102
Phone: 642-1252
Emp: 30
Manufacturing of Jewelry
SIC 3172
Pr—Harry O. Blasi
VP—Walter C. Blasi
G/M—Gabriel Minichiello
O/M—Ralph Liloia

BARRETT & CO., INC.
49 Vesey Street
Newark, N.J. 07105
Phone: 622-4730
Emp: M 178, F 24
Leather, Tanning, Finishing
SIC 3111
Pr—Hunter L. Barrett
Exec/VP—Alfred H. Mueller
VP—Paul A. Drummer
Sec/Comp—Joseph A. Bistany
Tr—James P. Beard

***BART MANUFACTURING CORP.**
135 Manchester Place
Newark, N.J. 07104
Phone: 759-0200
60,000 Sq. Ft.; 6 1/2 Acres
Office: M 20, F 10
Plant: M 100
Electro Forming, Plating, Tow Targets
SIC 3471
Pr—S.G. Bart
VP/Sec—George J. Chipouras
Prog/Mgr—L. Johnson
Contract/Adm—Ray Wang
Pers—S. McGowan

BARTH SMELTING & REFINING CORP.
99 Chapel Street
Newark, N.J. 07105
Phone: 589-4908
Office: M 30, F 6
Plant: M 100
Brass and Bronze Ingots, Produce Non-Ferrous Metals
SIC 3331
Ch/B—Otto Barth
Pr—Ernest Barth
VP/Opers—Peter Brull
VP/Comp—Ralph Spector
VP—Richard Barth

BARTON PRESS
138 Washington Street
Newark, N.J. 07102
623-6322
40,000 Sq. Ft.
Office: M 12, F 7
Plant: M 113, F 18
Commercial Printing, Photo Offset, Lithography and Typography
SIC 2751, 2752
Pr—Herman M. Denburg
VP—Harry L. Denburg
Sec—Mrs. Bertha Cone
Tr—Samuel Denburg
P/A—Nat Langone

BAYONNE BARREL & DRUM CO.
U.S. Highway No. 1 and Raymond Boulevard
Newark, N.J. 07105
Phone: 589-0110
150,000 Sq. Ft.; 17 Acres
Office: M 15, F 5
Plant: M 150
Recondition Steel Drums
SIC 3491
Pr—Frank A. Langella
VP—Ray E. Farina
VP—Zachary Langella
Sec—Andrew M. Langella
P/A—Jack Duggan
P/M—Edward Hopkins

1964

ANNUAL

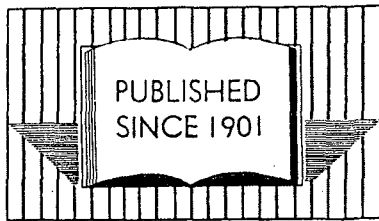

NEW
JERSEY
STATE
INDUSTRIAL
DIRECTORY

PROPERTY OF
RECEIVED

AUG 31 1964

Division of State Library
Archives and History
Trenton, N. J.

Price \$35.00

Serving Industry For More Than Half A Century

NEW JERSEY
State Industrial Directory



PORT AUTHORITY BUILDING

111 EIGHTH AVENUE • NEW YORK, N. Y. 10011

WAtkins 4-1590

Copyright 1964

JUN 1964
I 1/2
C 1/2

ATLAS VALVE CO.

280 South Street
Newark, N. J. 07114
642 - 2464
12,000 Sq. Ft.
Emp: 35

Automatic Pressure Valves
Temperature Regulators
SIC 3494
Pr—V. F. Davis
Exec/VP—G. H. Blanchard
VP/P/M—F. H. Davis, Jr.
Sec-Tr—Elsie Ericksn
S/M—Wm. Umstadter
P/A—John Bylinski
P/F—Benjamin Longo
Ch/E—H. T. Wentworth

AURILYTE PROCESS CO.

100 Union Street
Newark, N. J. 07105
MA 2-4434

Emp: 21
Electroplating, Plating & Polishing
SIC 3471
Partners—H. P. Neuhaus
S. J. Neuhaus
H. K. Neuhaus

AUSTIN TOOL & DIE CORP.

9 Legal Street
Newark, N. J. 07114
Bl 8-2991

Emp: 22
Machine Tool Accessories
SIC 3545
Pr—N. Gornstein
VP—O. Pfisterer

AUTOMATIC ELECTROPLATING CORP.

347 Ferry Street
Newark, N. J. 07105
MA 2-0344
15,000 Sq. Ft.

Emp: 12
Electroplating, Cadmium, Zinc
Nickel, Copper
SIC 3471
Pr-Tr—Frank Borriello

AUTOMATIC MFG. DIV.

Of General Instrument Corp.
65 Gouverneur Street
Newark, N. J. 07104
HU 5-2100

250,000 Sq. Ft.
Emp: M 500, F 700
Radio, TV, Phonograph Equip.
SIC 3662
Pr—Moses Shapiro
VP—Patrick J. Brady
Tr—F. F. Clemishaw
Comp—C. F. Sullivan
S/M—A. Adessa
P/A—J. Parker
T/M—W. R. Schmidt
Pers—A. Bene
Ch/E—Vincent Friberg
M/M—L. Horne

AVON SHEET METAL WORKS

210-218 Badger Avenue
Newark, N. J. 07108
Bl 8-2678

Emp: M 6
Sheet Metal Work
SIC 3444
Owners—L. Kotler
M. Kotler

B & B COMPANY

31 Governor Street
Newark, N. J. 07102
642 - 1252

Emp: 8
Ornaments
SIC 3961
Pr—Walter C. Blasi

B & B PRESS, INC.

177 Plane Street
Newark, N. J. 07102
MI 2-5499

Emp: M 7

Commercial Printing
SIC 2751
Pr—H. Matheabis
VP—M. Bistis
Sec-Tr—J. P. Bistis

B & B PROVISIONS CO., INC.

480 Hunterdon Street
Newark, N. J. 07108
243 - 7500

Emp: 10
Meat Products
SIC 2011
Pr—Herman Baron

B & D COMPANY

166-170 Littleton Avenue
Newark, N. J. 01703
MI 2-4194

Emp: M 2, F 30
Women's, Misses' Blouses, Waists
SIC 2331
Pr—M. Braues
Sec—A. Luoreni
Tr—C. Dispengiere

BAKER INDUSTRIES, INC.

10 Empire Street
Newark, N. J. 07112
TA 4-1400

Emp: 22
Fire Detection & Alarm System
Fire Extinguishers
SIC 3569
Ch/B-Pr—Solomon R. Baker
Exec/VP—Hugh A. Craigie
VP—Sec—Frederick G. Davison
VP—Louis E. Eckelman
VP—William Horowitz
VP—Arthur E. Ratzler
Tr—Louis Lavine

BAKER PRINTING COMPANY

69 Clinton Street
Newark, N. J. 07102
642 - 5118

Office: M 14, F 3
Plant: M 31
Advertising Printers — Offset &
Letterpress
SIC 2751 - 2752
Ch/B—Henry S. Kenyon
Pr—Louis W. Beisch
VP—John A. Ellis
Sec-Tr—Kenneth R. Gearhart

BAL BRAND, INC.

100 Burnett Street
Newark, N. J. 07102
622 - 7115

Emp: 15
Fountain Fruits and Syrups
SIC 2087
Pr—Jack V. Wagman

BALCO CAPACITORS

Div. of Balco Research Labs.
49-53 Edison Place
Newark, N. J. 07102
643 - 5200

9,000 Sq. Ft.
Emp: 25
Precision Capacitors
SIC 3679
Pr-Tr/Ch/E—Maxwell K. Goldstein
VP—Ray Crawford
Sec—Sydelle N. Goldstein
S/M-P/A—D. D. Kennedy

BALLANTINE, P. & SONS

57 Freeman Street
Newark, N. J. 07101
643 - 3000

40 Acres
Office: M 820, F 234
Plant: M 2,030
Beer & Ale
SIC 2082
Ch/B-Pr—Carl W. Badenhausen

Exec/VP—Otto A. Badenhausen

VP—John E. Farrell
VP—Raymond N. Bostock
VP-P/M—F. E. Connery
VP/Sales—Bert L. Megowan
VP/Mkt—Carl S. Badenhausen
Sec—Francis W. Brennan
Tr—Harold N. Tisch
A/M—Leonard Faupel
P/R—Edwin Fisher
P/A—Fred Messina
T/M—Harold Bliwise
Pers—L. E. Schueler
P/E—W. B. Kester

BANNER CHEMICAL PRODUCTS

9-11 Calument Street
Newark, N. J. 07105
MA 3-6095

Emp: M 6
Cleaning, Polishing Prep.
SIC 2842
Pr—M. Kadish
VP—H. Kadish
Sec—S. Kadish
Tr—R. Kadish

BARBER PHOTOGRAPHIC CO.

378 Sixth Avenue
Newark, N. J. 07107
HU 2-6050

Emp: M 20, F 17
Photographic Equip. & Supplies
SIC 3861
Owner—A. A. Barber

BARRASSO & BIASI, INC.

31 Governor Street
Newark, N. J. 07102
642 - 1252

Emp: 30
Leather Goods
SIC 3172

BARRETT & CO., INC.

49 Vesey Street
Newark, N. J. 07105
622 - 4730

Emp: M 151, F 24
Leather Tanning, Finishing
SIC 3111
Pr—Hunter L. Barrett
Exec/VP—Alfred H. Mueller
VP—Paul A. Drummer
Sec-Comp—Joseph A. Bistany
Tr—S. F. Hevener

BART MANUFACTURING CORP.

135 Manchester Place
Newark, N. J. 07104
PL 9-0200

63,000 Sq. Ft., 6 1/2 Acres
Office: M 18, F 8
Plant: M 85
Electro Forming, Plating
SIC 3471
Pr-Tr—S. G. Bart
VP—A. G. Buschow
VP—K. C. Rau
VP/Fin—W. J. Flood
Comp—J. Frischman
G/M—G. Balsdon
P/A—B. B. Winkstrom
T/M—W. Rimides
Pers—T. Z. Washnik
R/D—Dr. D. S. Carr

BARTH SMELTING CORP.

99 Chapel Street
Newark, N. J. 07105
622 - 4908

Office: M 10, F 9
Plant: M 95
Brass & Bronze Ingots, Produce
Non-Ferrous Metals
SIC 3331
Pr—Otto Barth
VP—Randolph Charrington
Sec—Ernst Barth
Tr—Hugo Simon
Comp—Ralph Spector
P/M—Arthur Landau

BARTON PRESS

138 Washington Street
Newark, N. J. 07102
623 - 6322

40,000 Sq. Ft.
Office: M 12, F 7
Plant: M 113, F 18
Commercial Printing, Photo Offset
Lithography & Typography
SIC 2751 - 2752
Pr—Herman M. Denberg
VP—Harry L. Denburg
Sec—Mrs. Bertha Cone
Tr—Samuel Denburg
P/A—Nat Langone

BAYONNE BARREL & DRUM CO.

154 Raymond Boulevard
Newark, N. J. 07105
622 - 0110

150,000 Sq. Ft., 17 Acres
Office: M 9, F 5
Plant: M 130
Recondition Steel Drums
SIC 3491
Pr—Frank A. Langella
VP—Ray E. Farina
P/A—Jack Duggan

BEARDSLEY, J. W. SONS

696 Frelinghuysen Avenue
Newark, N. J. 07114
Bl 3-4530

Office: M 2, F 4
Plant: M 20, F 25
Food Products
SIC 2099
Pr—Leonard S. Beardsley
VP—Sec-Tr—Comp—Abram Green

BECHT & HARTL, INC.

21 Prospect Street
Newark, N. J. 07105
MA 3-1066

Emp: M 24, F 7
Silverware, Plated Ware
SIC 3914
Owner—H. Conrad

BECK, OSCAR GLASS BLOWING CO.

4-6 Court House Place
Newark, N. J. 07102
MA 2-0846

Emp: 15
Battery Hydrometers Anti-Freeze
Testers Meat Basters
SIC 3231
Owner—Oscar Beck

BECKER CONSTRUCTION CO.

361 Grove Street
Newark, N. J. 07103
Phone 374-2400

15,000 Sq. Ft., 1 Acre
Plant: M 75
Office: M 10, F 2
Building Construction
SIC 1511
Pr—J. L. Becker, Jr.
Exec VP—Frederick V. Becker
Sec—Merritt M. MacPherson
Tr—Jerome M. Blum
P/A—Mrs. D. M. Conway
P/F—Harold E. Bischof
Ch/E—Harry F. Loeser

SIC Numbers: Their Purpose and Use—Standard Industrial Classification (SIC) Numbers are numerical categories established by the U. S. Department of Commerce to cover all industries, manufacturing and non-manufacturing. Every corporation and type of business activity is assigned an industry SIC number. When a corporation is engaged in more than one type of activity, the dominant activity prevails in determining the corporate SIC number assigned.

1958-1959 Edition

NEW JERSEY STATE INDUSTRIAL DIRECTORY



plus

THE NEW JERSEY INDUSTRIAL MARKET PLACE

J 338,058
I 42,2
copy 2

Serving Industry For More Than Half A Century

Price \$25.00

**PUBLISHING OFFICES: PORT AUTHORITY BUILDING
111 EIGHTH AVENUE • NEW YORK 11, N.Y.**

WATKINS 4-1590

Copyright 1958

GEOGRAPHICAL

B-79

(Newark Cont.) ESSEX COUNTY

BI 3-0522 M-2
Electroplating Plating and Polishing
Pr—E. Bizo, VP—V. Roberti
ART PEARL WORKS 61-65 N J R R Ave
MA 3-7126 M-27 F-18
Costume Jewelry Costume Novelties
Pr—L. Dorfman, Sec—B. H. Dorfman
ARTCRAFT PRESS 10-14 Ardsley Court
MA 3-9421 M-6
Commercial Printing
Partner—N. Daniels, D. Daniels, M. Danol
ARTLEY STUDIOS INC 13 Crawford St
MA 3-2558 M-12
Signs Advertising Displays
Pr—A. E. Skojter, VP—H. C. Keiler, Sec—M. W. Slatnick, Tr—A. Levy
ARTS NATIONAL TRAILER RENTAL CORP 2040 McCarter Hwy
HU 3-9675 M-4 F-1
Auto Trailers for Attachment to Cars
Pr—S. W. Radice, VP—A. F. Smith, Sec—Tr—A. F. Smith
Branches—Trenton Mercer County Eatontown Monmouth County Mt Holly Burlington County
ART WIRE & STAMPING CO 227 High St
HU 4-2104 M-110 F-40
Wirework
Pr—Gen/Mgr/P/M—Nils Johnson, Sec—Tr—Mrs. H. E. Montgomery, S/M—D. H. Maly, A/M—P/A—Fred Riedmiller, T/M—Fred Shoemaker, Ch/E—Joseph Glans Sr, M/M—J. J. Bird
ASBESTOSS PRODUCTS MFG CORP 300-306 Thomas St
MI 2-4330 F-1
Asbestos Products
Pr—H. L. Levine, Sec—Tr—S. L. Miller
ASSOCIATED INDUSTRIAL LAUNDRIES INC 51-57 McWhorter St
MA 2-4194 M-2 F-8
Power Laundries
Pr—C. J. Golden, VP—H. Rush, Sec—H. Fengerut
ASTORCRAFT LEATHER GOODS 1495 McCarter Hwy
HU 3-3342 M-8 F-3
Leather Tanning Finishing
Owner—Al Battle
ATHENS GENERAL CONTRACTING CO 289 Market St
MA 2-8309 M-2
Furniture Fixtures
Partner—G. Calogrides, M. Kavoutarus
ATLAN SOAP WORKS INC 125 Chapel St
MA 3-5745 M-15
Animal Oils
Pr—F. Pick, VP—S. Sattenspiel, Sec—A. P. Greenhouse
ATLANTIC COTTON FELT CO 444 Frelinghuysen Ave
BI 8-3468 M-22 F-2
Cotton Batting
Pr—Fred Kaunheimer, Sec—Tr—Rudolph W. Bamberg
ATLANTIC MFG CO 555 Belmont Ave
BI 3-2250 M-15 F-45
Tin Cans Other Tinware
Pr—H. Brown, VP—C. Kleinbeck, Sec—Tr—C. Muzzi
ATLANTIC TERMINAL INC Marsh St
MI 2-7880 M-160
Pref Wooden Buildings Sirc Members
Pr—A. R. Fredrickson, VP—R. S. Boyd, Sec—W. W. Miller
ATLANTIC TOOL MFG CORP 238 Parkavest St
BI 3-4466 M-4
Iron and Steel Forgings
Pr—N. Zaven, Sec—H. S. Sofman, Tr—S. Zaven, P/M—D. Hudkins
ATLAS REFINERY INC 142 Lockwood St
MA 2-7143 M-41 F-4
Marine Animal Oils
Pr—A. F. Schroeder Jr, VP—E. A. Schroeder, Sec—W. Gardner, Asst/Tr—R. P. Seaman, Asst P/M—V. H. Decker
ATLAS VALVE CO 280 South St
MA 2-2464 M-48 F-7
Automatic Pressure Regulating Valves
Pr—V. F. Davis, VP—H. Davis Jr, Sec—Tr—Mrs. E. Erickson, Gen/Mgr—H. T. Wentworth, S/M—M. R. B. Davis, P/A—K. Schwarzweider
ATOMIC LINTYPERS LTO 216 16th Ave
BI 3-0171 M-3
Typesetting
Pr—M. Staefel, Sec—Tr—L. Valentini
ATTERMAN A & S CO 174-5 Boyd St
BI 3-1459, BI 3-1459 10,000 sq ft F-10
Waste Material Cotton Waste Stuffing Material
Partner—Sigmund S. Atterman, Aaron Atterman, Phillip Rebacz
AURILYTE PROCESS CO 100 Union St
MA 2-4434 M-20
Electroplating Plating and Polishing
Partner—H. K. Neuhaus, H. P. Neuhaus, S. J. Neuhaus
AUSTIN TOOL & DIE CORP 11-15 E Runyon St
BI 8-2991 M-7 F-8
Machine Tool Accessories Precision Tools
Pr—N. Gornstein, VP—O. Pfisterer, Sec—Tr—H. Weiss
AUTO GEAR & AXLE CORP 45 William St
MA 3-3108 M-2
General Automotive Repair & Maintenance
Pr—F. Adler, Sec—H. Reih, Tr—R. Kerber
AUTOMATIC MANUFACTURING CORP Subsidiary General Instrument Corporation 65 Gouverneur St
HU 5-2100 M-250 F-900
Radio TV Equip Radar Phonographs
Pr—A. H. Benedek, Exec/VP—M. Shapiro, VP/Tr—K. C. Meinken Jr, Sec—Tr—M. E. Silver, T/M—J. Wood
AUTOMOTIVE ENTERPRISES 95 Elizabeth Ave

BI 8-8020 M-7 F-8
Motor Generators Motor Generator Sets
Pr—L. Atkins, Sec—Tr—L. Jacobson
AUTOMOTIVE UTILITIES CO 9-15 Kirk Pl
MA 3-4076 F-5
Oil Filter Replacements
Pr—LEE Weil
AVON SHEET METAL WORKS 210-218 Bedger Ave
BI 8-2676 M-6
Sheet Metal Work
Owner—L. Kotler, M. Kotler
AYRES ALFRED B INC 1210 McCarter Hwy
HU 2-5000 M-18 F-2
Sawmill Hardwood
Pr—Mrs. Alfred B. Ayres, VP—Tr—Mrs. Osborn Henry, Sec—P/M—Charles S. Henry, G/M—S/M—P/A—Roy D. McLean
B & P PRESS INC 177 Plane St
MI 2-5499 M-7
Commercial Printing
Pr—H. Matheas, VP—M. Blistis, Sec—Tr—J. P. Blistis
B & D CO INC 166-170 Littleton Ave
MI 2-4194 M-2 F-39
Women's Misses Blouses Waists
Pr—Marla G. Bianco, Sec—Angelina Lubrani, Tr—Carmel Dispensiere
B & H HARD CHROMIUM CO 1405 McCarter Hwy
HU 2-5209 M-3 F-1
Electroplating Plating and Polishing
Partner—Earl Herbert Sr, Earl Herbert Jr
B & S TIRE CO 914 So Orange Ave
ES 2-0182 M-3
Tire Repair
Owner—A. Bemdas
BABB COMPANY INC 104-118 E Peddle St
BI 3-8600 M-64 F-11
Other Repair Facilities
Pr—D. A. Thomas, VP—D. Romeo, Tr—A. Rothlisberg, P/M—A. Ruggieri
BABINEC JOSEPH SHEET METAL WORKS 76 Ferry St
MI 2-1813 M-2 F-1
Sheet Metal Fabricators
Owner—Joseph Babinec
BABY SERVICE INC 124-144 So 15th St
MI 2-6742 M-70 F-35
Diaper Service
Pr—Wm. B. Kerr, VP—H. W. Kerr Jr, Sec—Tr—R. M. Kimball
BAKER & CO INC 429 Delancy St
BI 3-0030 M-77 F-4
Primary Smelting Refining Metals Nec
Pr—G. V. Richards, Sec—E. E. Thomas, Tr—L. Hoguet, S/E—G. Schroeder, P/M—H. Knittle
Branches—149 Murray St Newark Essex County, 113 Astor St Newark Essex County
BAKER PRINTING CO 69 Clinton St
MI 2-5113 M-47 F-2
Commercial Printing
Pr—Tr—Fred J. Stephens, VP—Henry S. Kenyon, Sec—Louis W. Belsch, P/M—Joseph A. McDonold
BALCO RESEARCH LABORATORIES 49-53 Enson Pl
MI 3-5200 M-50 F-27
Radio TV Equip Radar Phonographs
Pr—M. K. Goldstein, VP/Sis—R. Nobel, Asst P/M—S. Timm, P/E—R. Linhardt
BALDWIN & MILLER 449 Washington St
MA 3-2671 M-4
Silverware Plated Ware
Partner—J. Miller, Baldwin
BALKE H 400 South St
MI 2-6515 M-7
Cutlery
Owner—H. Balke
BALLANTINE P & SONS 57 Freeman St
MI 3-0242 M-93 F-206
Malt Liquors
Pr—Carl W. Badenhausen, Exec/VP—Otto A. Badenhausen, VP—Sec—John E. Farrell, VP—Raymond N. Bostock, Tr—Eugene H. Jeffrey, S/M—William H. Atley, A/M—Leonard B. Faupel, P/A—Frederick Messina, T/M—Harold Blitwise, Ch/E—William G. Pagdin
BANNER CHEMICAL PRODUCTS 9-11 Calumet St
MA 3-6085 M-6
Cleaning Polishing Prep
Pr—M. Kadish, VP—H. Kadish, Sec—S. Kadish, Tr—R. Kadish
BARBER PHOTOGRAPHIC CO 378 6th Ave
HU 2-6050 M-20, F-17
Photographic Equipment Supplies
Owner—A. A. Barber
BERNARD BARON INC 137-155 Blanchard St
MI 2-4180 M-105 F-2
Trucking Except Local
Pr—B. Baron, Exec/VP—L. Baron, VP—A. W. Baron, Asst/Sec—W. J. Maydosz, S/M—W. Speer, P/A—E. Dibilio, M/M—C. Fehrenbach
BARRASSO & BLAST INC 31-33 Governor St
MI 2-1252, MI 2-0272 M-15 F-8
Ewels
Ch/Bd—Frank A. Biasi, Pr—Tr—Harry O. Biasi, Exec/VP—Sec—Walter C. Biasi, Gen/Mgr—Gabriel Minichiallo, S/D—George Gialanella
BARRIE MACHINE CO INC 318 Jefferson St
MI 2-5242 M-100 F-1
Sheetmetal
Ch/Bd—Pr—Leo Barre, Sec—Leon Barre, Tr—Gen/Mgr—Henri R. Barre, S/M—George Hepp, P/A—D. Flalley
BARRETT & CO INC 39-51 Vesey St
MA 2-4730 M-123 F-37
Leather Tanning Finishing
Pr—W. H. Barrett, VP—H. L. Barrett, Sec—Tr—

S. F. Hevener
BARTH SMELTING & REFINING WORKS 99-129 Chapel St
MA 2-4908 M-129 F-8
Second Smelt Refin Nonfer Metal and Alloy
Pr—O. Barth, VP—H. E. Whitehead, Sec—E. Barth, Tr—H. Simon, Contrlr—Murray Solomon, S/M—Jerome Kaufman
BARTON PRESS 134 Washington St
MA 3-0322 40,000 sq ft M-125 F-25
Commercial Printing Lithographing Photo Offset Typography
Pr—Herman Denburg, VP—Harry O. Denburg, Sec—Mrs. E. Bone, Tr—S. Denburg
BASKET MFG CO 279 1/2 Mulberry St
MA 3-6386 M-1
Wirework
Owner—J. Gendler
BAUSCH & LOMB OPTICAL CO 17 Williams St
MA 3-6025 M-8 F-2
Optical Instruments Lenses
Pr—R. Glashardt, Sec—Tr—W. McQuilken, Gen/Mgr—R. Greene, P/F—J. Fredericks
Main Office—Rochester, N Y
BAXTER RUBBER CO 163 Mulberry St
MI 3-0220 15,000 sq ft M-10 F-4
Industrial Rubber Products Silicone Plastic Hose & Tubing
Pr—S. P. Hicks, Gen/Mgr—G. J. Lambert, P/A—A. Campbell
BAYER & WILLINGTON 207 Market St
MA 3-0607 M-3
Lapidary Work
Partner—J. Bayer, A. Willington
BAYONNE BARREL & DRUM CO Raymond Blvd & Rt 25
MA 2-0110 M-116 F-3
Cooperage
Pr—R. Langella, VP—J. Langella, Tr—D. Paclullo, P/M—P. Daidons
BAYUX CIGARS INC 165 Morris Ave
HU 2-3540 M-89 F-311
Cigars
Pr—H. P. Wurman, Sec—J. O. Davis, Tr—A. Mishkin, P/M—F. Bartlett, M/M—L. Lausoll
BE CU MANUFACTURING CO INC 40 Kent St
BI 3-8333 7,000 sq ft M-10 F20
Metal Stamping
Pr—Karl Hoeckele, Exec/VP—Walter Klock, Sec—Tr—P/A—Walter J. Hoeckele
BEACON PRINTING CO INC 42 Marshall St
MA 3-9146 M-6
Printing Services
Pr—Tr—Louis Peck, Sec—Tr—Rose E. Peck
BEARDSLEYS I W SONS 700 Frelinghuysen Ave
BI 3-4530 M-30 F-60
Frozen Fruits Veg Sea Foods
Pr—E. S. Beardsley, VP—Sec—S/M—L. De S. Beardsley, Tr—A. Green, P/M—R. E. Catell
Branch—Eastport Maine Washington County
BEATTY M DENTAL LAB 301 Clinton Ave
BI 3-5230 M-2
Processing Dental Appliance
Owner—M. Beatty
BEAUTY BRASSIERE CO INC 227 High St
MA 3-6361 M-2 F-12
Corsets Bras & Allied Support Garments
Pr—H. Bierman, VP—J. Bierman, Sec—Tr—M. Ginsburg
BECHT & HARTL INC 21 Prospect St
MA 3-1068 M-24 F-7
Silverware Plated Ware
Owner—H. Conrad
EDWIN A BECK & CO 373 Malsey St
MA 3-5070 8,000 sq ft M-11 F-1
Auto Fabrics Artificial Leather Plastics
Pr—Edwin A. Beck, VP—Sec—Herbert S. Schwabacher, O/M—Mrs. Ruth Masters
Branch Office—Chicago, Ill
BECK OSCAR GLASS BLOWING CO 4-6 Court House Pl
MA 2-0846 M-3 F-5
Pressed Blown Glass
Owner—Oscar Beck
BECKER CONSTRUCTION CO 361 Grove St
ES 4-2420 M-10 F-2
Commercial Industrial Construction
Ch/Bd—Pr—John L. Becker Jr, Exec/VP—Fredrick V. Becker, Sec—Merritt MacPherson, Tr—Louis E. Scholder, P/A—Dorothea McFeeley
BECKER OPTICAL CO 351 Washington St
MA 2-6862 M-4 F-1
Optical Instruments Lenses
Partner—L. Becker, M. Becker, P. Becker, I. Becker
BECKER WM H INC 97-99 Ann St
MA 2-7638 M-10 F-3
Commercial Printing & Advertising
Pr—William H. Becker Sr, VP—William Becker Jr, Sec—Mrs. William H. Eleanor Becker
Affiliated—Amzi Pierson & Co 97-99 Ann St Newark Essex County Mgr—William H. Becker
MA 3-2143 M-10
BECKWITH CHANDLER CO Rutherford & Delancy Sts
MI 2-5603
Paints Varnishes Lacquers Japans Enamels
Pr—C. W. Glocum, VP—W. C. Martin, P/A—J. A. MacGregor
BEEL ENGINEERING CO 411 Mulberry St
MA 2-3378 M-15 F-2
Precision Tools & Plastic Molds
Pr—Paul Beel, Sec—N. Beel, Tr—P. Beel
BEHRINGER METAL WORKS INC 108 Jabez St
MI 2-0546 30,000 sq ft M-58 F-2
Metal Shaping Stamping Brake Forming Metal Products Etc
Pr—C. D. Behringer, Exec/VP—G. A. Behringer, Sec—Miss E. L. Behringer, Asst/Tr—Pers—A. J. Berody, Tr—P/A—D. E. Behringer, P/M—R.

NEW JERSEY INDUSTRIAL DIRECTORY

1949

Compiled, Edited and Published by the
HUDSON DISPATCH
UNION CITY, N. J.

PRICE \$15.00

J338.058

I.42

1949

777²

ESSEX COUNTY (contd.)

NEWARK (contd.)

Automotive Utilties Co. 9-15 Kirk pl.
Avon Sheet Metal Works
210-218 Badger ave.
Ayers, Alfred D., Inc. 1210 McCarter hwy.
B. & B. Press, Inc. 177 Plane
B. & D. Blouse & Dress Co. 257 Market
B. & H. Co. 604 Ferry
B-M Heat Treating Co. 220 Clifford
B. & S. Foundry. 130 Pulaski
Baby Service. 121 S. 15th
Baker Bros. 240 Riverside ave.
Baker & Co., Inc. 113 Astor
Baker Printing Co. 69 Clinton
Bal, William, Corp. 2 Johnson
Baldwin & Miller. 449 Washington
Baldwin Pharnacal Co., Inc. 14 Oliver
Baldwin Press
133 Belmont ave., opp. 17th ave.
Ballantine P. & Sons. 57 Freeman
Baltes Mfg. Co. 443 S. 10th
Bamberger, L. & Co. 131 Market
Banner Chemical Products Co. 60 Elm
Banner Furniture Mfg. Co., Inc. 520 Broad
Barber Photographic Co. 378 Sixth ave.
Barclay Corset Co. 155-157 Summit
Barkhorn, Wm. H. Co. 22 Sayre
Baron, Hugo S. Co. Inc. 401-7 Mulberry
Barrasso & Blasi. 31-33 Governor
Barre Machine Co. 50 Columbia
Barrett & Co., Inc. 49 Vesey
Barth Smelting Corporation. 99 Chapel
Barton Press. 138 Washington
Bay State Chemical Co. 412 Adams
Bayonne Barrel & Drum Co.
154 Raymond blvd.
Bayonne Steel Products Co. 258 Jelliff ave.
Beach Instrument Corp. 165 Oraton
Beardsley's, J. W., & Sons
700 Frelinghuysen ave.
Beauty Brassiere Co. 227 High
Beauty Specialties, Inc. 31-33 Coes pl.
Becht & Hartl, Inc. 26-30 Beecher
Beck, Edwin A., & Co. 276 Halsey
Beck, Oscar, Glass Blowing Co.
4-6 Court House pl.
Becker, Wm. H., Inc. 97-99 Ann
Beckwith-Chandler Co.
Rutherford & Delancy
Beers Steel Bldg. Corp. 31 Clinton
Behringer Metal Works, Inc. 108-122 Jabez
Belele-Emmert Printing Co.
13 S. Orange ave.
Beitman, Arthur A. 44 William
Balke, H. 400 South
Bell, Jas., Co. 52 Lafayette
Beller Electric Co. 301 Plane
Belmont Auto Spring Service, Inc.
272 Broome
Belmont Body Builders. 175 Belmont ave.
Belmont Candy & Tobacco Co. 202 Spruce
Belmont Dress Co. 359 Plane
Belmont Window Shade Co. 26 Belmont ave.
Bender, Philip J., & Sons, Inc.
437-441 N. J. R. R. ave.
Benedict-Miller Inc. 216 Clifford
Benjamin & Johnes, Inc. 42 Warren
Benn, Harvey. 135 Jackson

ESSEX COUNTY (contd.)

NEWARK (contd.)

Bennett Steel Treating Co.
246 Raymond blvd.
Benz, Henry. 10 Green
Benzol Products Co. 237 South
Berger, Emanuel, Co. 11-15 Dickerson
Berger, Julius. 34 Oliver
Bergfels, William, & Co. 10 Orchard
Berghof, August A., Inc. 84 McWhorter
Berk, O., Company. 145 Frelinghuysen ave.
Berk's Print Shop. 80 Park pl.
Bervick Mfg. Co., Inc. 226 Ogden
Charles Beseler Co. 52-72 Badger ave.
Bessinger & Co. 723 S. 14th
Better Finishes & Coatings, Inc.
268 Doremus ave.
Beverly Hosiery Company. 379 Grove
Bibona & Co., Inc. 127 S. 15th
Biddelman Inc. 20 Belmont ave.
Bigelow Varnish Co. 87 Oliver
Bilt-Rite Furniture Shops
143 Springfield ave.
Bingham Bros. Co. Brown & Lister ave.
Bing's Factory Clothing Outlet
701 McCarter hwy.
Bird Printing Co. 88 Miller
Birenbaum Metal Co. 178 Boyd
Birn Co., The. 341-3 Halsey
Bischoff & Haug. 120 Bruce (rear)
Bishop & Bishop. 42-44 Marshal
Bistis Press. 123 Central ave.
Black Ox Chemical Co. 171 Oraton
Blackburn Products, Inc. 24 Avenue B
Blair Tool & Machine Works. 78 Clinton
Blake, H. M. ft. of Lister
Blanchard Bro. & Lane
408 Frelinghuysen ave.
Blank, Henry, & Co. 17-19 Liberty
Bleiberg, Louis. 30 Court
Bliss-Scofield. 42 Marshall
Blivise Hat Co., Inc. 1225 Raymond blvd.
Blocker Corp. 33 Clay
Blue Blade Heat Treating Co.
360 Jelliff ave.
Blum Hemstitching & Pleating Co. 95 Halsey
Blum, William. 719 S. 18th
Bobker Bearing Co. Inc. 248 Central ave.
Boeker, Henry W. 50 Roanoke ave.
Boentgen & Rohloff. 24 Beach
Boice & Lapham. 97 Clay
Bolten Belting Co. 44 Lafayette
Bond Bag & Burlap Co. 9 Clifton
Bonney-Vehslage Tool Co. 61 N.J.R.R. ave.
Borden's Farm Products of N. J., Inc.
55 Nesbitt
Bowden F. Co. 40 Nesbitt
Bozza Bros. 243 Bergen
Brabson, Inc. 113 Edison pl.
Brach, L. S., Mfg. Corp. 200 Central ave.
Bradley Boiler Works. 23-27 Hensler
Bram Products. 83-85 Wickliffe
Branch Brook Building Supply. 58-60 Crane
Branch Brook Paint & Supply Co.
188 Bloomfield ave.
Brandman, R., Fur Cutting Co.
54-58 Branford
Branford Locksmith Co. 59 Branford pl.
Branford Press. 211 Halsey
Braun, Walter A., Co. 249 High

ESSE

NEWARK (con
Breeze Corp.
Brescia, J. L.
Breuninger, J.
Brewster Ide
Brewster, W.
Breyer Ice C
Brick And Ti
Brill, H. C., C
Brill, John, I
Brilliant Spo
Brin Manfg.
Brite Screw
Broad Cloth
Broad Electr
Broad Sheet
Broadway C
Broadway F
Broadway S
Brod & Co.
Brokers Aut
Brokes Aut
Brokol Mfg.
Bronze Art
Brooks, E. J
Brown Body
Brown & M
Brown, W.
Brozyna Ma
Bruck, S., C
Bruck Thre
Brundage, J
Buchlein's,
Buddle Equi
Buffalo Tai
Buffington
Bullard Ma
Burnett's I
Burpo Co.
Burton-Dix
Bush Mfg.
Buschman,
Butterfly F
Button Co
Byram, H.
C & O Too
C-O Two I
C. P. Chen
Camp Air
Camp Pla
Camptown
Camy, J.
Candle Cr
Canfield, J
Canfield, J
Canned Of
Canton D
Cantor, O
Canvas C
Caprarel
Carbide
Cardinal
Carlo, Jol
Carlton I

The
**INDUSTRIAL
DIRECTORY**
of New Jersey

1946

PROPERTY OF
NEW JERSEY STATE LIBRARY

JAN 10 1973

185 W. State Street
Trenton, N. J.

Compiled, Edited and Published by the
HUDSON DISPATCH
UNION CITY, N. J.

J 338.058
J42
copy 2

PRICE \$10.00

ESSEX COUNTY (contd.)

NEWARK (contd.)

Automotive Utilities Co., auto parts and supplies. 6
 Avon Sheet Metal Works, fire doors, roofing and sheet metal 6
 Ayres, Alfred D., Inc., lumber 22
 B. & B. Press, Inc., commercial printing, daily menu service 3
 B. & D. Blouse & Dress Co., ladies' blouses 52
 B. & H. Co., acetylene welding 3
 B-M Heat Treating Co., accurate annealing, carburizing, etc. 42
 Baker Bros., sawdust 2
 Baker, Charles E., sawdust.
 Baker & Co., Inc., smelters, refiners and workers of platinum, gold and silver.
 Baker Printing Co., printing and advertising 36
 Bal, William, Corp., trunks and luggage, salesmen's equipment 87
 Baldwin & Miller, sterling silver hollow-ware 5
 Baldwin Press, social printing 4
 Balbach Smelting & Refining Co. 30
 Ballantine P., & Sons, brewers 1120
 Baltes Mfg. Co., silversmithing 15
 Baltz-Howell Co., millwork 15
 Bamberger, L. & Co., department store 4980
 Bamberger, L., & Co., furniture finishing and repairing 22
 Banner Chemical Products Co., soaps 6
 Barber Photographic Co., photo-finishing and badges 25
 Barclay Corset Co., belts, girdles 139
 Barkhorn, William H. Co., millwork 23
 Barrasso & Blasi, jewelry 30
 Barre Machine Co., cigarette lighters 25
 Barrett & Co., Inc., leather calfskins 118
 Barth Smelting Corporation, alloy ingots and scrap metals.
 Barton Press, Inc., printing and addressing 70
 Bath, John & Co., tools.
 Baum & Willse, Inc., carboy boxes, adirondack chairs, garden furniture, trays and boxes 15
 Bayer Bros., Leather Co., Inc., alligator and reptilian leathers.
 Bayonne Barel & Drum Co., cooperage... 25
 Bayonne Steel Products Co., steel.
 Beardley's, J. W., & Sons, shredded codfish, prepared fish cakes, etc. 60
 Beauty Brassiere Co., bandeaux, brasieres, garter belts.
 Beauty Specialties, Inc., toilet preparations 3
 Becht & Hartl, Inc., sterling silver hollow ware 7
 Beck, Edwin A., & Co., automobile fabrics and trimmings 8
 Beck, Oscar, glassblowing.
 Becker William H. Inc. printing 5
 Beckwith-Chandler Co., paints, varnishes and lacquers 104
 Beers Steel Bldg. Corp., steel products.
 Behringer Metal Works, Inc., metal fabrication 80
 Beierle-Emmert Printing Co. 2

ESSEX COUNTY (contd.)

NEWARK (contd.)

Beitman, Arthur A., artificial limbs.
 Bell, James, Co., Inc., general merchandise.
 Beller Electric Co. electrical equipment.
 Belmont Body Builders, auto bodies 6
 Belmont Candy & Tobacco Co., confectioners—wholesale and manufacturing.
 Belmont Dress Co. 83
 Bender, Philip & Sons, dies, tools and special machinery, experimental work.. 6
 Benedict-Miller, Inc., alloy, tool and carbon machinery steels, etc. 58
 Benjamin & Johnes, Inc., corsets, brasieres 475
 Bennett Steel Treating Co., heat treating.. 35
 Benz, Henry, jewelry.
 Benzol Products Co., medicinal chemicals and intermediates.
 Berger, Emanuel, Co., ladies' blouses 52
 Berger, Julius, infants' wear 77
 Bergfels, William & Co., Inc., metal spinning 9
 Berghof, August A., Inc., blades 3
 Berk, O., Inc., bottle tops closures.
 Berk's Print Shop stationery 3
 Bessinger, Geo. J., & Co., jewelry 5
 Best Made Desses, ladies' dresses 30
 Bibona & Co., men's coats 53
 Biddelman, Inc., men's and women's woollens.
 Bigelow Varnish Co.
 Bilt-Rite Furniture Shops, living room suites.
 Bingham Bros. Co., liquid adhesives 13
 Bing's Factory Clothing Outlet, men's and boys' clothing.
 Bird Printing Co. 3
 Birenbaum Metal Co., scrap metal.
 Birn Co., The, bakers' equipment.
 Bischoff & Haug, millwork 2
 Bishop & Bishop, jewelry 6
 Bistis Press 1
 Black & Decker Mfg. Co., portable electric tools.
 Blackburn Products, Inc., simulated leather.
 Blair Tool & Machine Works, machine work 3
 Blake, H. M., steel.
 Blanchard Bros. & Lane, leather for automobiles and airplanes 307
 Blank, Henry, & Co., jewelry 35
 Bleiberg, Louis, gold rings 8
 Bliss-Scofield, gold jewelry 11
 Bliwise Hat Co., Inc., men's fur felt hats 17
 Blocker Corp., industrial air conditioning, refrigeration, ventilation.
 Blue Blade Heat Treating Co., heat treating razor blades, tape rulers and various types of strip steel 15
 Blue Ribbon Foods, prepared foods 30
 Blum Hemstitching & Pleating Co.
 Blum, William, tools, dies and metal stampings 7
 Bobker Bearing Co., ball and roller bearings 7

ATTACHMENT C



99 chapel street newark nj

Sign in

Get directions My places

99 Chapel St Newark, NJ 07105



Directions Search nearby more

At this address:

- A G Ship Maintenance -
- Bay Container Repairs of NJ -
- Portwide Cargo -
- Robert F Chambers Law Office -
- Wordwide Management Group Trust -

Maps Labs - Help

Google Maps - ©2012 Google - Terms of Use - Privacy

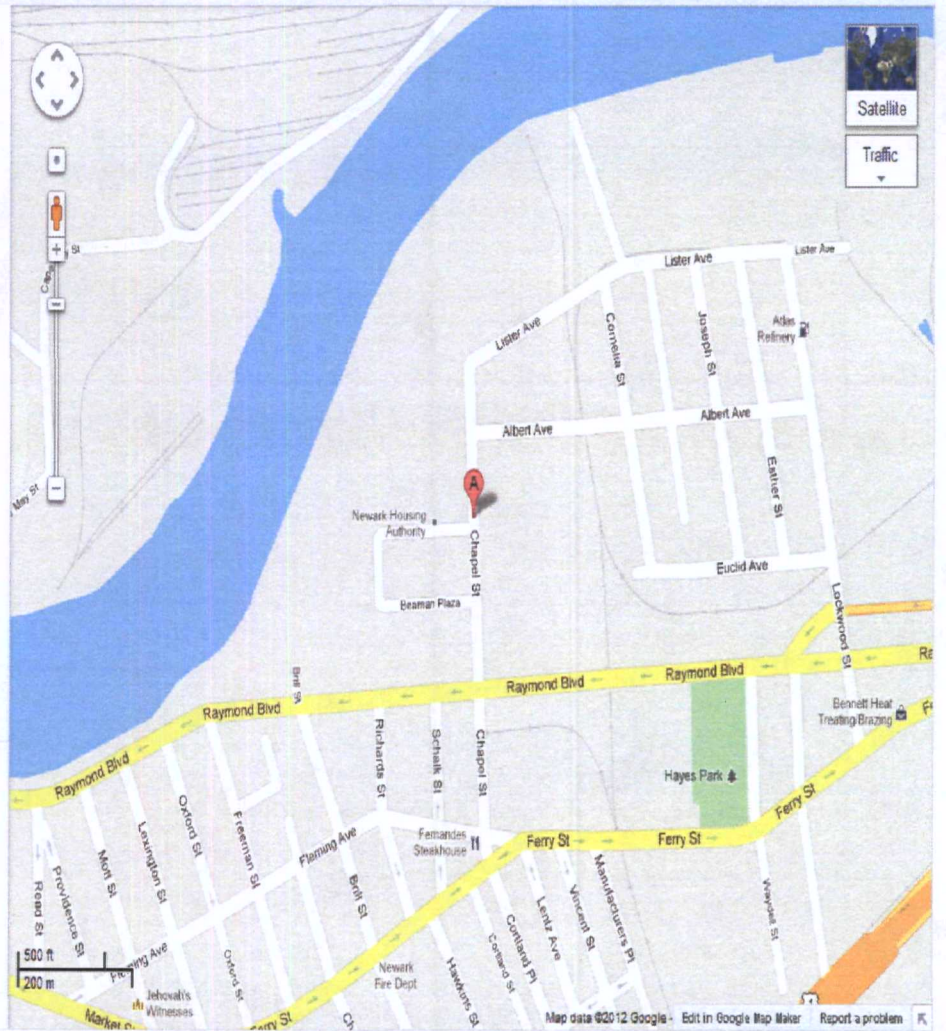

Done



Barth Investigation Sum... 99 chapel street new...

Internet

