

STEAM CLASSROOM RENOVATIONS AT:
ROSELLE PARK HIGH SCHOOL
 185 WEST WEBSTER AVE, ROSELLE PARK, NJ 07204

ROSELLE PARK SCHOOL DISTRICT

SUPERINTENDENT: Pedro Garrido
 BUSINESS ADMINISTRATOR: Susan Guercio
 BOARD PRESIDENT: Christopher Miller
 BOARD VICE PRESIDENT: Loren Harms

BOARD MEMBERS

Kimberly Powers
 Rodric Bowman
 Kevin Cancino
 Sundjata Sekou
 Troy Gerten
 Joseph Signorello, Jr.
 Jeofrey Vita

SCHEMATIC SUBMISSION
NEW JERSEY DEPARTMENT OF EDUCATION

FEBRUARY 2017
 STATE PROJECT #: 4550-050-17-2000
 COUNTY: UNION

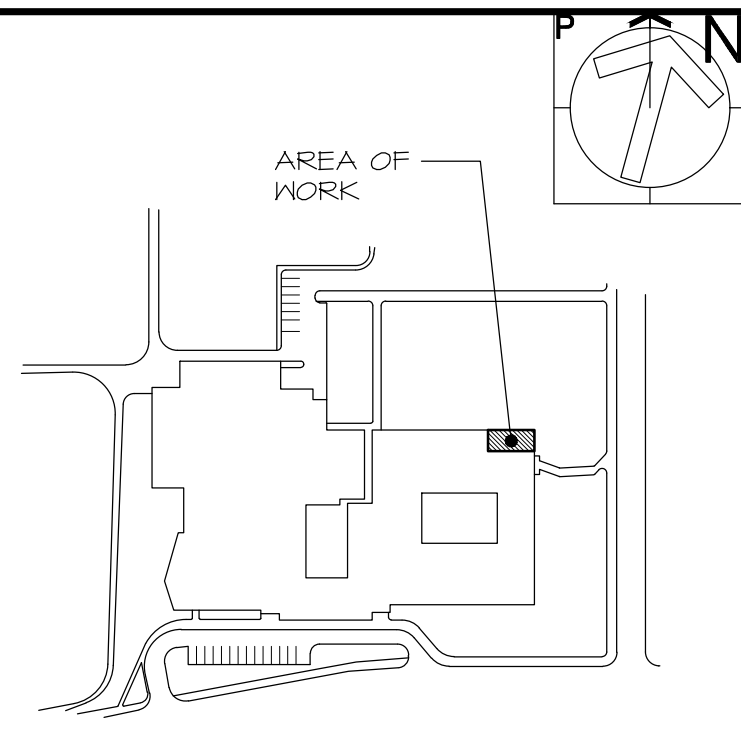

MEMBERS OF THE AMERICAN INSTITUTE OF ARCHITECTS

GERMANO RUBINO, AIA NJ # AI 08084
 JOSEPH DI CARA, AIA NJ # AI 08265

NOT VALID FOR BUILDING UNLESS SIGNED AND SEALED BY ARCHITECT

Board President of Schools,
 Superintendent of Schools,

STEAM CLASSROOM RENOVATION AT:
ROSELLE PARK HIGH SCHOOL
 185 WEST WEBSTER AVE.
 ROSELLE PARK, NJ 07204
 ROSELLE PARK BOARD OF EDUCATION

TITLE SHEET

REV.	DATE:	DRN	CHK	
	02/21/17	KR	JS	SUBMITTED TO D.O.E.

STATE PROJECT NO.
4550-050-17-2000

PROJECT NO. 3196b	SHEET NO. T1.1
-----------------------------	--------------------------

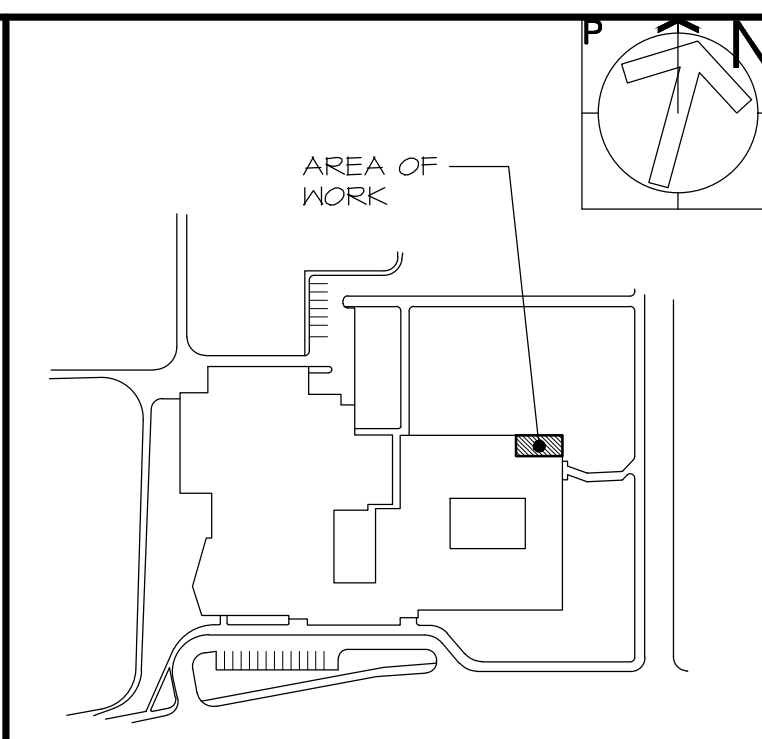

di cara rubino
architects
30 galesi drive
wayne, nj 07470
tel 973.256.0202 | fax 973.256.0227

MEMBERS OF THE AMERICAN INSTITUTE OF ARCHITECTS

GERMANO RUBINO, AIA NJ # AI 08084
JOSEPH DI CARA, AIA NJ # AI 08265

NOT VALID FOR BUILDING UNLESS SIGNED AND SEALED BY ARCHITECT

X
Board President of Schools,

X
Superintendent of Schools,

STEAM CLASSROOM RENOVATION AT:
ROSELLE PARK HIGH SCHOOL
185 WEST WEBSTER AVE.
ROSELLE PARK, NJ 07204
ROSELLE PARK BOARD OF EDUCATION

EXISTING FIRST FLOOR PLAN

SCALE AS NOTED

REV.	DATE:	DRN	CHK	SUBMITTED TO D.O.E.
	02/21/17	KR	JS	

STATE PROJECT NO.
4550-050-17-2000

PROJECT NO. SHEET NO.
3196b SS.1

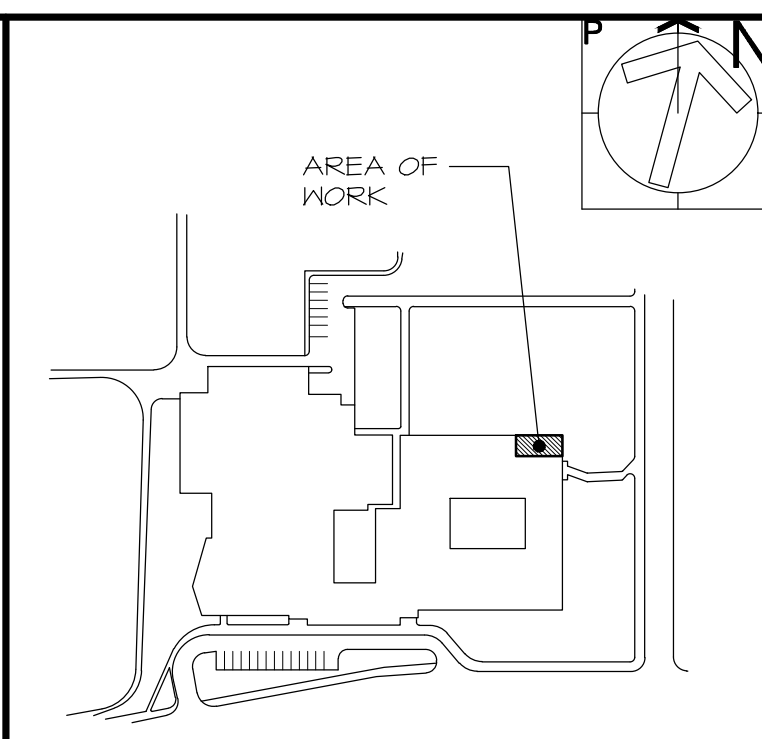

di cara rubino
architects
30 galesi drive
wayne, nj 07470
tel 973.256.0202 | fax 973.256.0227

MEMBERS OF THE AMERICAN INSTITUTE OF ARCHITECTS

GERMANO RUBINO, AIA NJ # AI 08084
JOSEPH DI CARA, AIA NJ # AI 08265

NOT VALID FOR BUILDING UNLESS SIGNED AND SEALED BY ARCHITECT

X
Board President of Schools,

X
Superintendent of Schools,

STEAM CLASSROOM RENOVATION AT:
ROSELLE PARK HIGH SCHOOL
185 WEST WEBSTER AVE.
ROSELLE PARK, NJ 07204
ROSELLE PARK BOARD OF EDUCATION

EXISTING SECOND FLOOR PLAN

SCALE AS NOTED

REV.	DATE:	DRN	CHK	SUBMITTED TO D.O.E.
	02/21/17	KR	JS	

STATE PROJECT NO.
4550-050-17-2000

PROJECT NO. SHEET NO.
3196b SS.2



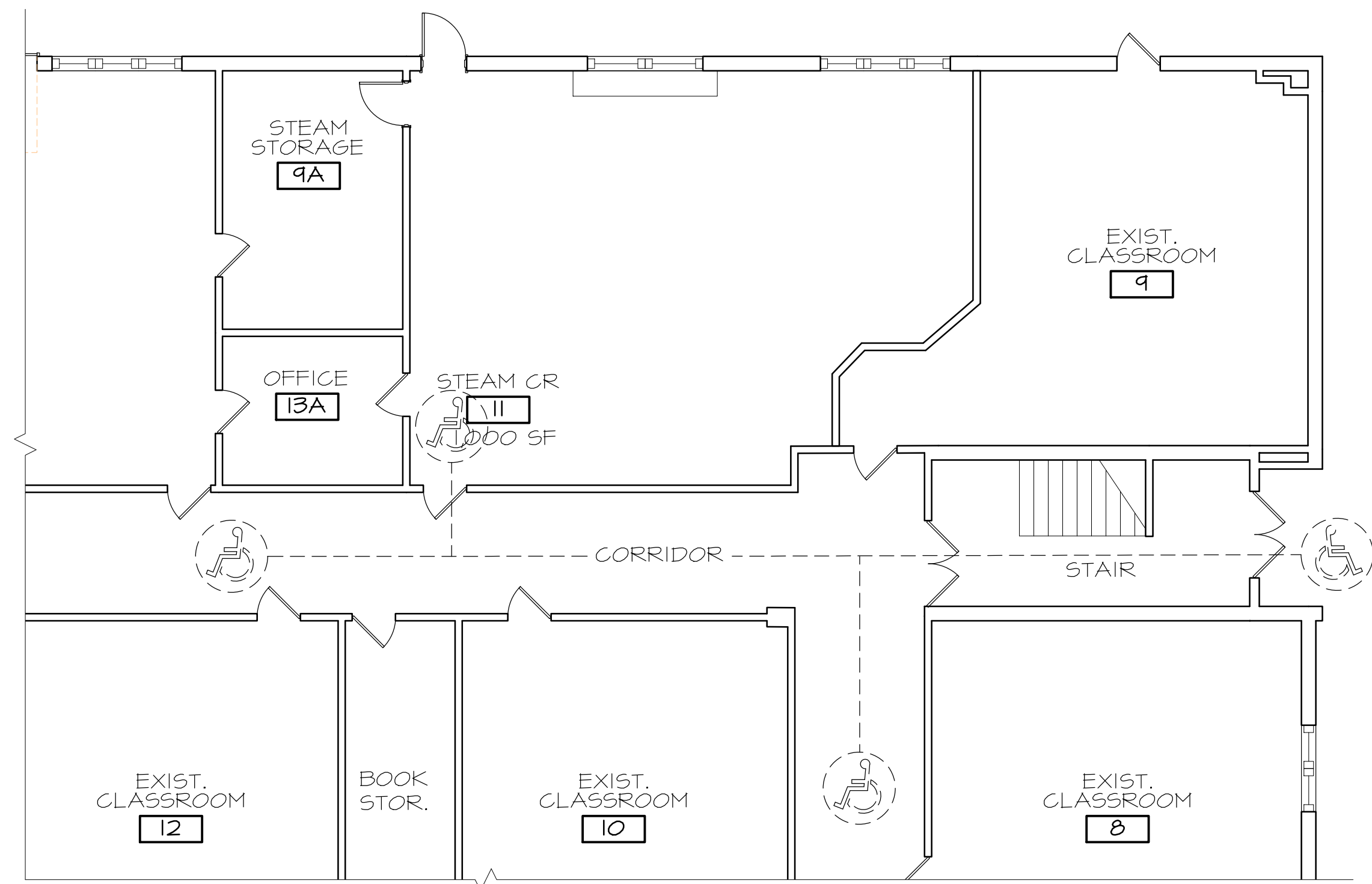

PARTIAL FIRST FLOOR PLAN - ADA ACCESS ROUTE SCALE: 1/8"=1'-0" 18

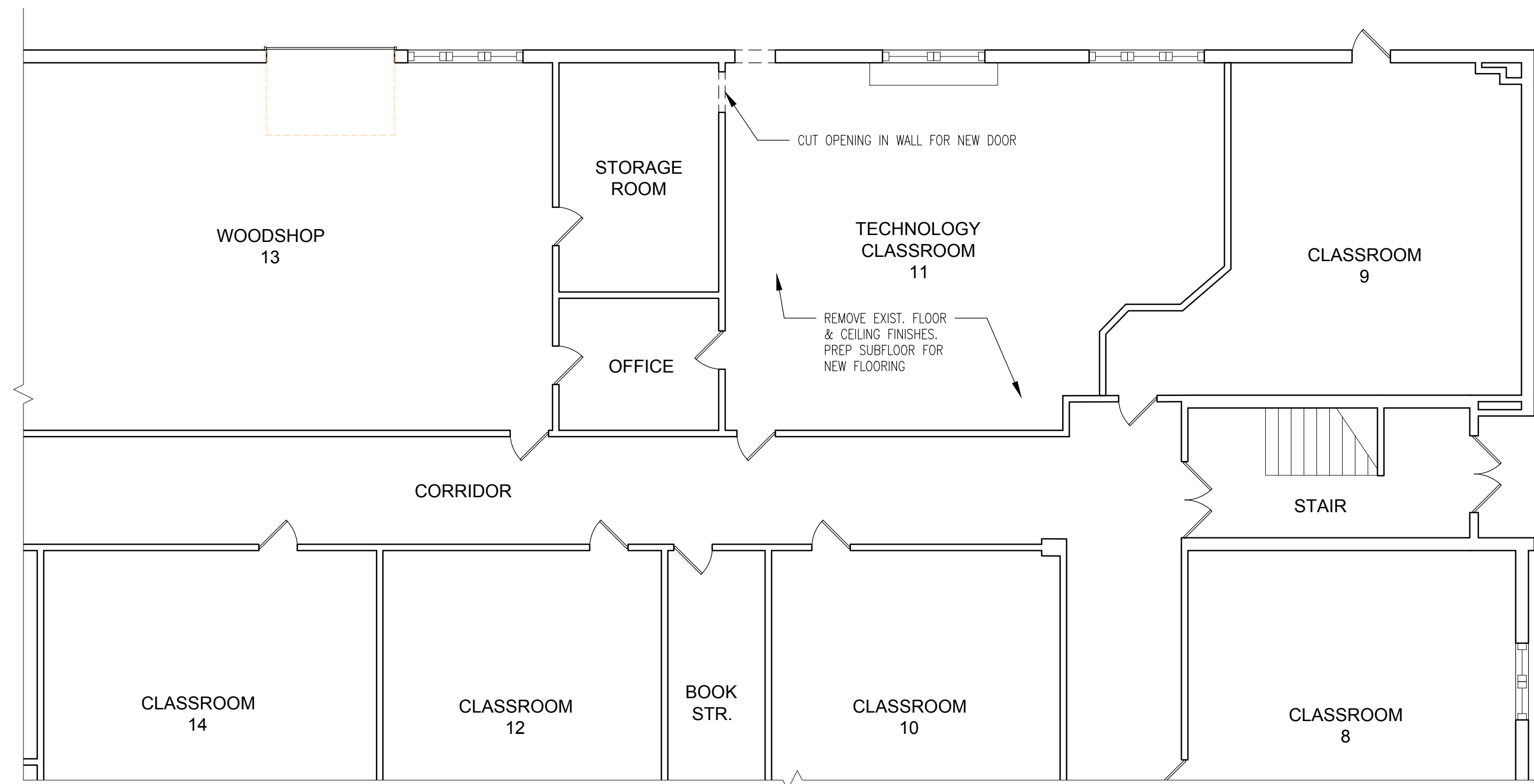

PARTIAL FIRST FLOOR PLAN - DEMOLITION SCALE: 1/8"=1'-0" 3

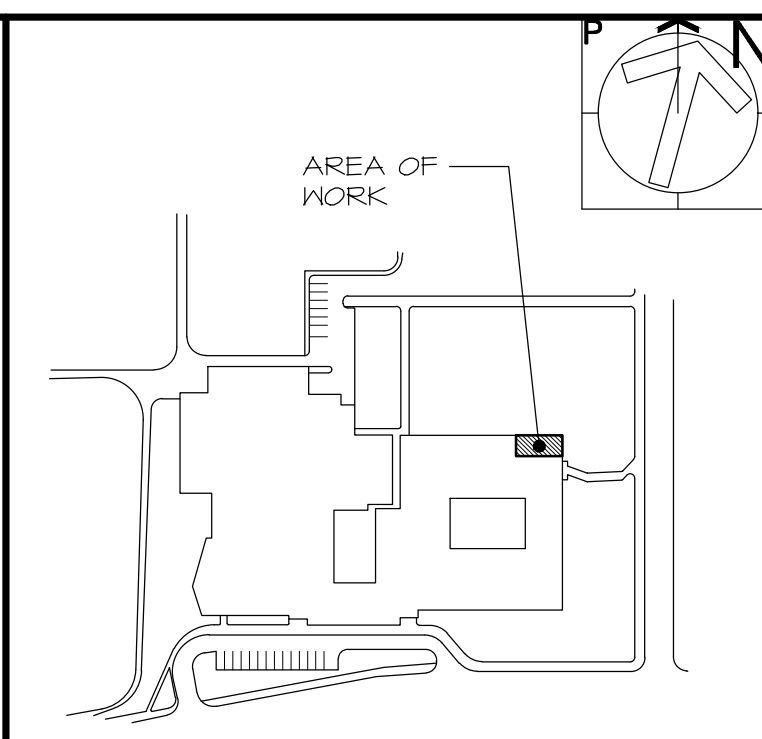

30 galesi drive
wayne, nj 07470
tel 973.256.0202 | fax 973.256.0227

MEMBERS OF THE AMERICAN INSTITUTE OF ARCHITECTS

GERMANO RUBINO, AIA NJ # AI 08084
JOSEPH DI CARA, AIA NJ # AI 08265

NOT VALID FOR BUILDING UNLESS SIGNED AND SEALED BY ARCHITECT

X Board President of Schools,
X Superintendent of Schools,

STEAM CLASSROOM RENOVATION AT:
ROSELLE PARK HIGH SCHOOL
185 WEST WEBSTER AVE.
ROSELLE PARK, NJ 07204
ROSELLE PARK BOARD OF EDUCATION

DEMOLITION AND PROPOSED FIRST FLOOR PLANS

SCALE AS NOTED

REV.	DATE:	DRN	CHK	
	02/21/17	KR	JS	SUBMITTED TO D.O.E.

STATE PROJECT NO.
4550-050-17-2000

PROJECT NO. SHEET NO.
3196b SS.3

STEAM CLASSROOM				
Type:	Teacher/Staff:	Students:	Occupants:	
RENOVATION	1 +	24 =	25	Occupants
	Total Occupants 25 x 20 sf /occupant = 500 sf			
Item	Area (sf)	Quantity	Total SF	
1 TEACHER'S WARDROBE	8.0	x 1 =	8.0	sf
2 TALL STORAGE CABINETS	8.0	x 1 =	8.0	sf
3 BASE CABINETS WITH WALL CABINETS	5.0	x 2 =	10.0	sf
4 BASE CABINETS WITH WALL CABINETS	8.0	x 6 =	48.0	sf
5 COUNTERTOP (OPEN BELOW)	12.0	x 1 =	12.0	sf
6 SINK UNIT	6.0	x 1 =	6.0	sf
7 STUDENT DESK	5.5	x 12 =	66.0	sf
8 STUDENT CHAIR/STOOL	2.0	x 48 =	96.0	sf
9 TEACHER'S DESK AND CHAIR	17.0	x 1 =	17.0	sf
10 UNIT VENTILATOR	18.0	x 1 =	18.0	sf
11 COUNTERTOP/SHELVING	5.5	x 4 =	22.0	sf
12 60GGLE CABINET	4.0	x 1 =	4.0	sf
	Minimum Area Required:		815.0	sf
	Actual Area Provided:		1685	sf

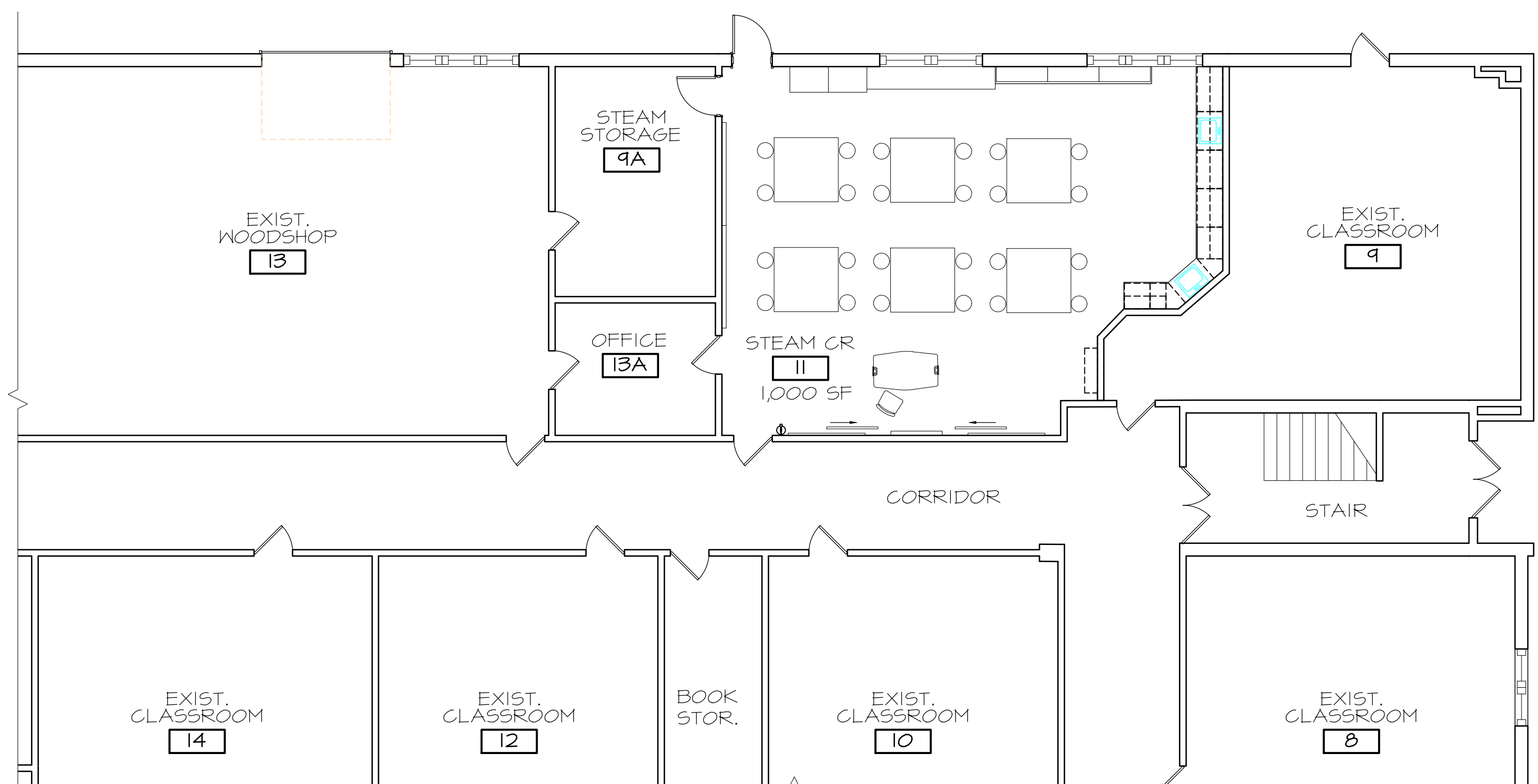

PARTIAL FIRST FLOOR PLAN - PROPOSED SCALE: 1/8"=1'-0" 1