

CLERK OF SUPERIOR COURT
CHRISTINA SPURLOCK, MOHAVE COUNTY CLERK



MOHAVE COUNTY COURTHOUSE
415 EAST SPRING STREET
POST OFFICE BOX 7000
KINGMAN, ARIZONA 86402

(928) 753-0778
(928) 718-4930

CSPURLOCK@COURTS.AZ.GOV

August 26, 2024

RE: American Oversight Public Records Request

To whom it may concern:

My office received a records request on August 21, 2024, for 1) “all email communications” between the Jury Commissioner, or anyone on behalf of, and the Mohave County Recorder’s Office, and 2) “all email communications” with designated key terms.

While the request referenced Arizona Public Records Law, A.R.S. §§ 39-121 et seq., the Arizona Courts are subject to Arizona Rules of the Supreme Court 123 Access to Judicial Records of the State of Arizona.

Although juror records are confidential under rule 123 (e) 10 of the Arizona Rules of the Supreme Court and can’t be provided, the other responsive documents will be provided with the appropriate redactions.

If you have any further requests, please do not hesitate to contact us.

Respectfully,

C. Spurlock

Christina Spurlock
Clerk of Superior Court

From: [Vigil, Megan](#)
To: [Lydia Durst](#)
Cc: [Perez, Celina](#); [McLean, Christopher](#); [Burns, Paula](#)
Subject: Returned Summons Spreadsheet
Date: Tuesday, October 24, 2023 3:36:00 PM
Attachments: [Updated Returned Summons Reporting.xlsx](#)

Good afternoon!

I am so sorry, we got a little behind sending you our spreadsheet for the returned summons we receive in our jury mail. The attached should cover everything since one was last sent in April of this year. Moving forward, we will send it to you at the beginning of each month!

Thanks,

Megan Vigil
Deputy Director
Mohave County Superior Court
415 E. Spring St.
Kingman, AZ 86401
928-753-0713 ext 4768
mvigil@courts.az.gov

This email and any files transmitted with it are confidential and intended solely for the use of the individual or entity to whom they are addressed. If you have received this email in error please notify the system manager. If you are not the named addressee you should not disseminate, distribute or copy this email. Please notify the sender immediately by email if you have received this email by mistake and delete this email from your system. If you are not the intended recipient you are notified that disclosing, copying, distributing or taking any action in reliance on the contents of this information is strictly prohibited. Please be aware that any information, including the sender's email address or any personally identifying information contained in the sender's email communication to this office, becomes part of Mohave County's public record and may be subject to disclosure under Arizona Law.

FOR OFFICIAL USE ONLY

BY MOHAVE COUNTY RECORDER, VOTER REGISTRATION OFFICE

UNDELIVERABLE SUMMONS REPORT pursuant to A.R.S. §21-331(D)
for the Period

| FIRST NAME | MIDDLE NAME | LAST NAME | SUFFIX | VOTER REG # | DATE OF BIRTH | STREET ADDRESS | TOWN | ZIP | MAILING ADDRESS <small>(if different than Street Address)</small> | TOWN | ZIP |
|------------|-------------|------------|------------|-------------|---------------|----------------|------------|------------|--|------------|------------|
| [REDACTED] | [REDACTED] | [REDACTED] | [REDACTED] | [REDACTED] | [REDACTED] | [REDACTED] | [REDACTED] | [REDACTED] | [REDACTED] | [REDACTED] | [REDACTED] |
| [REDACTED] | [REDACTED] | [REDACTED] | [REDACTED] | [REDACTED] | [REDACTED] | [REDACTED] | [REDACTED] | [REDACTED] | [REDACTED] | [REDACTED] | [REDACTED] |
| [REDACTED] | [REDACTED] | [REDACTED] | [REDACTED] | [REDACTED] | [REDACTED] | [REDACTED] | [REDACTED] | [REDACTED] | [REDACTED] | [REDACTED] | [REDACTED] |
| [REDACTED] | [REDACTED] | [REDACTED] | [REDACTED] | [REDACTED] | [REDACTED] | [REDACTED] | [REDACTED] | [REDACTED] | [REDACTED] | [REDACTED] | [REDACTED] |
| [REDACTED] | [REDACTED] | [REDACTED] | [REDACTED] | [REDACTED] | [REDACTED] | [REDACTED] | [REDACTED] | [REDACTED] | [REDACTED] | [REDACTED] | [REDACTED] |
| [REDACTED] | [REDACTED] | [REDACTED] | [REDACTED] | [REDACTED] | [REDACTED] | [REDACTED] | [REDACTED] | [REDACTED] | [REDACTED] | [REDACTED] | [REDACTED] |
| [REDACTED] | [REDACTED] | [REDACTED] | [REDACTED] | [REDACTED] | [REDACTED] | [REDACTED] | [REDACTED] | [REDACTED] | [REDACTED] | [REDACTED] | [REDACTED] |
| [REDACTED] | [REDACTED] | [REDACTED] | [REDACTED] | [REDACTED] | [REDACTED] | [REDACTED] | [REDACTED] | [REDACTED] | [REDACTED] | [REDACTED] | [REDACTED] |
| [REDACTED] | [REDACTED] | [REDACTED] | [REDACTED] | [REDACTED] | [REDACTED] | [REDACTED] | [REDACTED] | [REDACTED] | [REDACTED] | [REDACTED] | [REDACTED] |

[REDACTED]

[REDACTED]

[REDACTED]

From: [Vigil, Megan](#)
To: [Lydia Durst](#)
Subject: RE: Returned Jury mail
Date: Thursday, November 30, 2023 11:17:00 AM
Attachments: [image001.png](#)

Thanks!!

From: Lydia Durst <DurstL@mohave.gov>
Sent: Thursday, November 30, 2023 11:16 AM
To: Vigil, Megan <mvigil@courts.az.gov>
Subject: RE: Returned Jury mail

CAUTION: This email originated from outside of the organization. Do not click links or open attachments unless you recognize the sender and know the content is safe.

Good morning Megan,

Thanks for asking. We don't need any of your physical returned mail, happy shredding!

Thank you,

Lydia Durst, CERA



Mohave County Recorder
700 W Beale St.
Kingman, AZ 86401
928-753-0701 Ext. 4006
DurstL@mohave.gov

Please be advised that the Mohave County Recorder's Office may refer suspicious documents to the Federal Bureau of Investigation or other appropriate law enforcement agency. (A.R.S. §39-161)

From: Vigil, Megan <mvigil@courts.az.gov>
Sent: Thursday, November 30, 2023 10:41 AM
To: Lydia Durst <DurstL@mohave.gov>
Subject: Returned Jury mail

CAUTION: This email originated from outside your organization. Exercise caution when opening attachments or clicking links, especially from unknown senders.

Good morning!

As I am about to send you our spreadsheet for November, Christina mentioned she thought she remembered a conversation that the recorder's office may want the actual physical returned mail from the jurors. Is that something your office wants? If so, I have boxes and boxes of it. If not, I have big plans of sending it to shredding tomorrow

Thanks,

*Megan Vigil
Deputy Director
Mohave County Superior Court
415 E. Spring St.
Kingman, AZ 86401
928-753-0713 ext 4768
mvigil@courts.az.gov*

This email and any files transmitted with it are confidential and intended solely for the use of the individual or entity to whom they are addressed. If you have received this email in error please notify the system manager. If you are not the named addressee you should not disseminate, distribute or copy this email. Please notify the sender immediately by email if you have received this email by mistake and delete this email from your system. If you are not the intended recipient you are notified that disclosing, copying, distributing or taking any action in reliance on the contents of this information is strictly prohibited. Please be aware that any information, including the sender's email address or any personally identifying information contained in the sender's email communication to this office, becomes part of Mohave County's public record and may be subject to disclosure under Arizona Law.

From: [Vigil, Megan](#)
To: [Lydia Durst](#)
Cc: [Perez, Celina](#); [McLean, Christopher](#)
Subject: Returned Summons for November
Date: Thursday, November 30, 2023 11:39:00 AM
Attachments: [Updated Returned Summons Reporting.xlsx](#)

Attached is the returned summons we have logged in the month of November.

Thanks!

Thanks,

Megan Vigil
Deputy Director
Mohave County Superior Court
415 E. Spring St.
Kingman, AZ 86401
928-753-0713 ext 4768
mvigil@courts.az.gov

This email and any files transmitted with it are confidential and intended solely for the use of the individual or entity to whom they are addressed. If you have received this email in error please notify the system manager. If you are not the named addressee you should not disseminate, distribute or copy this email. Please notify the sender immediately by email if you have received this email by mistake and delete this email from your system. If you are not the intended recipient you are notified that disclosing, copying, distributing or taking any action in reliance on the contents of this information is strictly prohibited. Please be aware that any information, including the sender's email address or any personally identifying information contained in the sender's email communication to this office, becomes part of Mohave County's public record and may be subject to disclosure under Arizona Law.

FOR OFFICIAL USE ONLY
BY MOHAVE COUNTY RECORDER, VOTER REGISTRATION OFFICE
UNDELIVERABLE SUMMONS REPORT pursuant to A.R.S. §21-331(D)
for the Period

| FIRST NAME | MIDDLE NAME | LAST NAME | SUFFIX | VOTER REG # | DATE OF BIRTH | STREET ADDRESS | TOWN | ZIP | MAILING ADDRESS (If different than Street Address) | TOWN | ZIP |
|------------|-------------|------------|------------|-------------|---------------|----------------|------------|------------|---|------------|------------|
| [REDACTED] | [REDACTED] | [REDACTED] | [REDACTED] | [REDACTED] | [REDACTED] | [REDACTED] | [REDACTED] | [REDACTED] | [REDACTED] | [REDACTED] | [REDACTED] |

REDACTED

McLean, Christopher

From: McLean, Christopher
Sent: Friday, November 3, 2023 11:04 AM
To: durstl@mohave.gov
Cc: jfountain@azsos.gov; COURTS@azsos.gov
Subject: Mohave SC: Oct23, NC-NR Report
Attachments: SOSLST_MOHAVE____231103105550.csv

Please see the attached.

Thank you,

Christopher McLean
Assistant Jury Commissioner
Mohave County
415 E. Spring Street
P.O. Box 7000
Kingman, AZ 86402
Direct Line: (928)753-0713 ext-4043

LAST NAM|FIRST NAM|MIDDLE NA|SUFFIX

RESIDENCE RESIDENCE RESIDENCE RESIDENCE RESIDENCE RESIDENCE DOB

DISQUALIF DISQUALIF COUNTY

Run Date/1 Period Fror Period Thru Date

[REDACTED]

[REDACTED]

[REDACTED]

[REDACTED]

[REDACTED]

McLean, Christopher

From: McLean, Christopher
Sent: Friday, December 1, 2023 9:00 AM
To: durstl@mohave.gov
Cc: COURTS@azsos.gov; jfountain@azsos.gov
Subject: Mohave SC: Nov 2023, NC-NR REPORT
Attachments: SOSLST_MOHAVE_____231201075519.csv

Christopher McLean
Assistant Jury Commissioner
Mohave County
415 E. Spring Street
P.O. Box 7000
Kingman, AZ 86402
Direct Line: (928)753-0713 ext-4043

LAST NAME FIRST NAME MIDDLE NAME SUFFIX

[REDACTED]

RESIDENCE RESIDENCE RESIDENCE RESIDENCE RESIDENCE RESIDENCE DOB

[REDACTED]

DISQUALIFIED DISQUALIFIED COUNTY

[REDACTED]

Run Date/1 Period From Period Thru Date

[REDACTED]

[REDACTED]

[REDACTED]

[REDACTED]

[REDACTED]

[REDACTED]

From: [Vigil, Megan](#)
To: [Lydia Durst](#)
Cc: [McLean, Christopher](#); [Perez, Celina](#)
Subject: December Returned Summons Reporting.xlsx
Date: Tuesday, January 02, 2024 10:53:00 AM
Attachments: [Updated Returned Summons Reporting.xlsx](#)

Please see the attached for our Returned Summons for the month of December.

Thanks!

Thanks,

Megan Vigil
Deputy Director
Mohave County Superior Court
415 E. Spring St.
Kingman, AZ 86401
928-753-0713 ext 4768
[*mvigil@courts.az.gov*](mailto:mvigil@courts.az.gov)

This email and any files transmitted with it are confidential and intended solely for the use of the individual or entity to whom they are addressed. If you have received this email in error please notify the system manager. If you are not the named addressee you should not disseminate, distribute or copy this email. Please notify the sender immediately by email if you have received this email by mistake and delete this email from your system. If you are not the intended recipient you are notified that disclosing, copying, distributing or taking any action in reliance on the contents of this information is strictly prohibited. Please be aware that any information, including the sender's email address or any personally identifying information contained in the sender's email communication to this office, becomes part of Mohave County's public record and may be subject to disclosure under Arizona Law.

FOR OFFICIAL USE ONLY
BY MOHAVE COUNTY RECORDER, VOTER REGISTRATION OFFICE
UNDELIVERABLE SUMMONS REPORT pursuant to A.R.S. §21-331(D)
for the Period

| FIRST NAME | MIDDLE NAME | LAST NAME | SUFFIX | VOTER REG # | DATE OF BIRTH | STREET ADDRESS | TOWN | ZIP | MAILING ADDRESS (if different than Street Address) | TOWN | ZIP |
|------------|-------------|------------|------------|-------------|---------------|----------------|------------|------------|---|------------|------------|
| [REDACTED] | [REDACTED] | [REDACTED] | [REDACTED] | [REDACTED] | [REDACTED] | [REDACTED] | [REDACTED] | [REDACTED] | [REDACTED] | [REDACTED] | [REDACTED] |

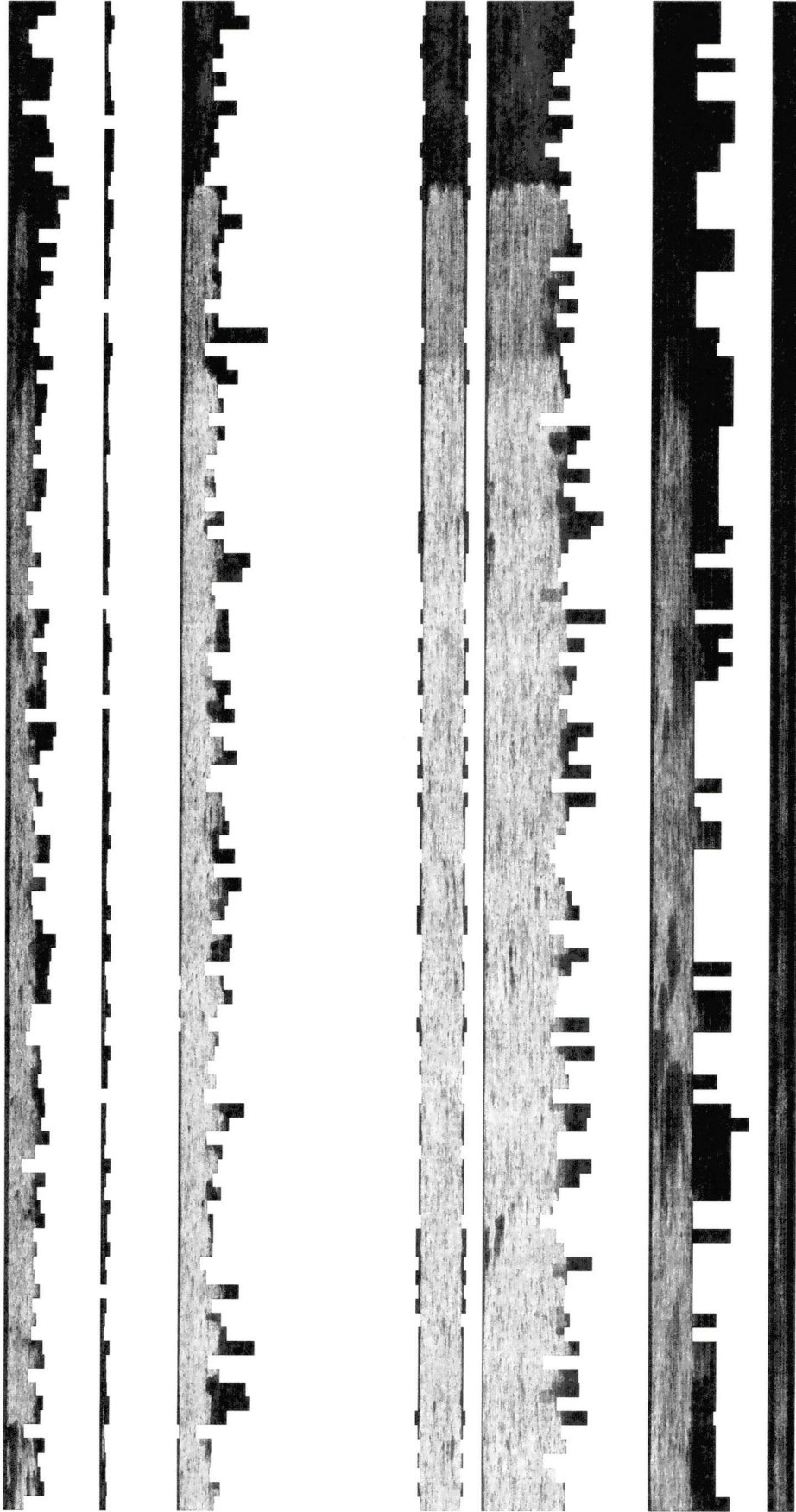

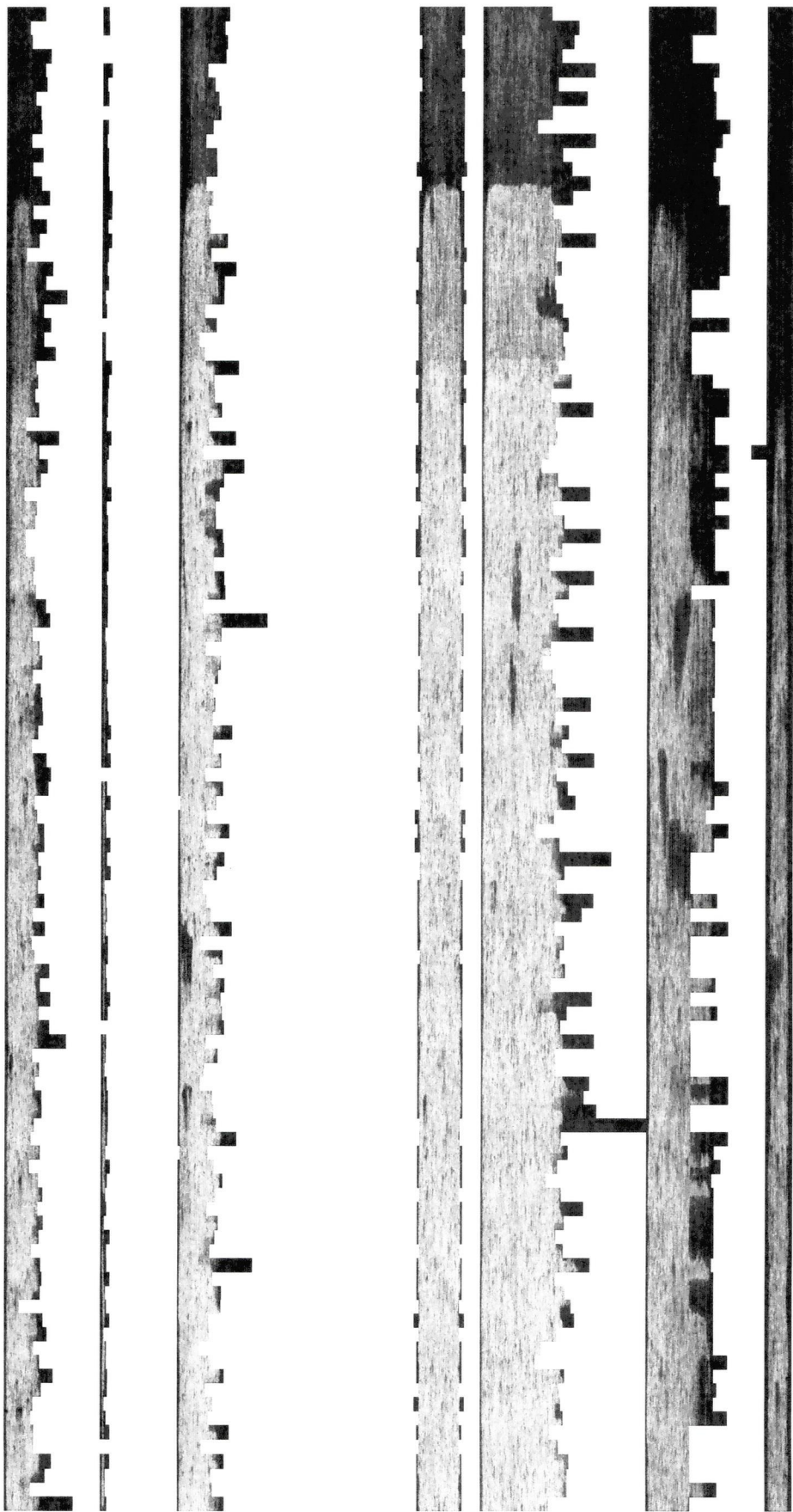

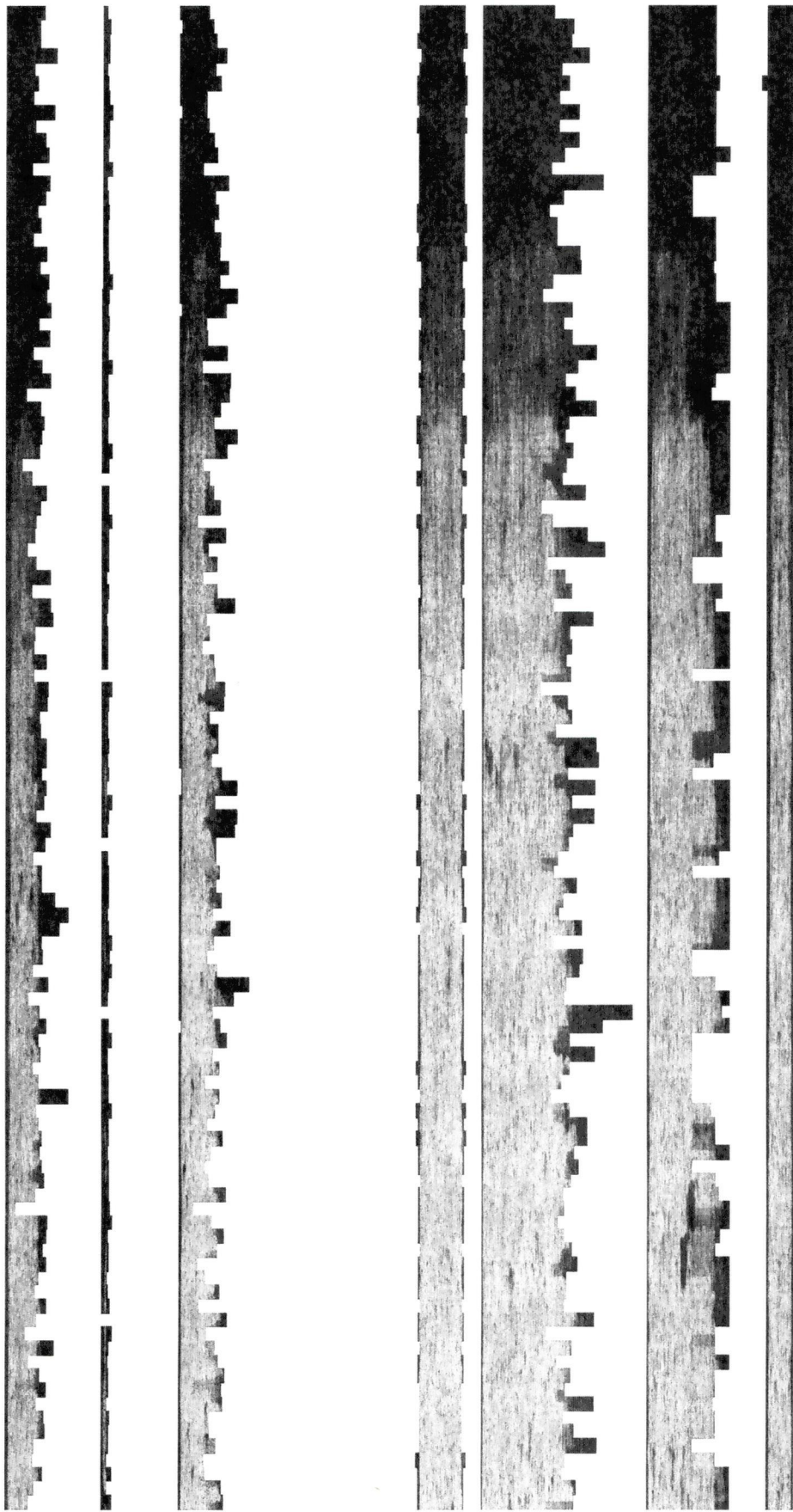

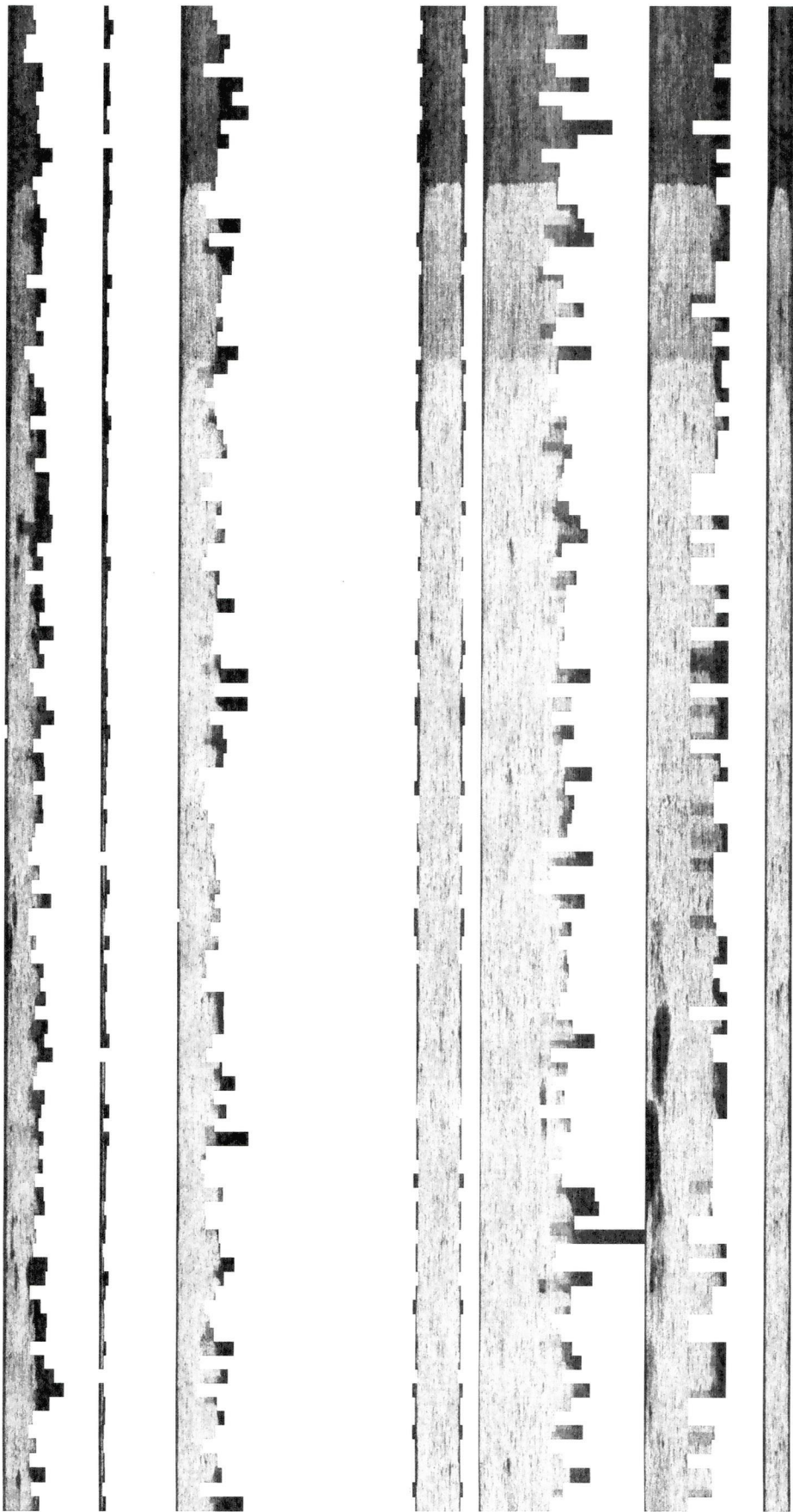

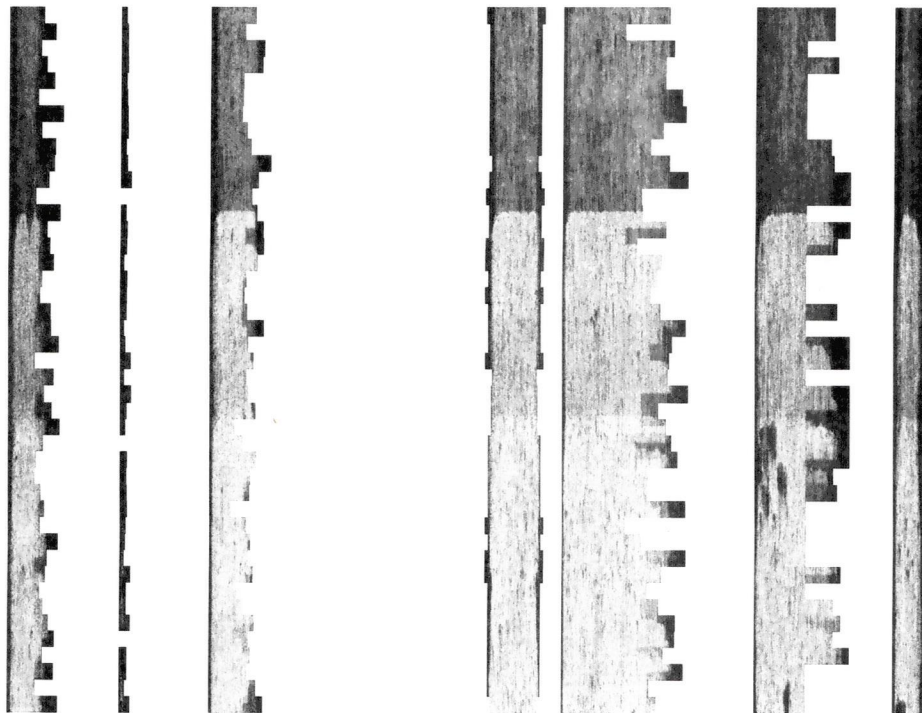

McLean, Christopher

From: McLean, Christopher
Sent: Tuesday, January 2, 2024 10:41 AM
To: Lydia Durst
Cc: COURTS@azsos.gov; jfountain@azsos.gov
Subject: Mohave SC: Nov 2023, NC-NR Report
Attachments: SOSLST_MOHAVE____240102093218.csv

Christopher McLean

Jury Clerk / Assistant Jury Commissioner
Mohave County Superior Court
415 E. Spring Street
P.O. Box 7000 Kingman, AZ 86402
Direct Line: (928)753-0713 ext-4043

| LAST NAME | FIRST NAME | MIDDLE NAME | SUFFIX | RESIDENCE ADDRESS1 | RESIDENCE ADDRESS2 | RESIDENCE CITY | RESIDENCE STATE | RESIDENCE ZIP | DOB | DISQUALIFY REASON | DISQUALIFY DATE | COUNTY | Run Date/Time | Period From Date | Period Thru Date |
|------------|------------|-------------|------------|--------------------|--------------------|----------------|-----------------|---------------|------------|-------------------|-----------------|------------|---------------|------------------|------------------|
| [REDACTED] | [REDACTED] | [REDACTED] | [REDACTED] | [REDACTED] | [REDACTED] | [REDACTED] | [REDACTED] | [REDACTED] | [REDACTED] | [REDACTED] | [REDACTED] | [REDACTED] | [REDACTED] | [REDACTED] | [REDACTED] |

From: [Vigil, Megan](#)
To: [Lydia Durst](#)
Subject: RE: juror marked felon by accident [REDACTED] Badge ID #495336
Date: Thursday, December 07, 2023 3:06:00 PM
Attachments: [image001.png](#)
[image002.png](#)

Haha how silly, she was worked up for nothing. We will let her know

From: Lydia Durst <DurstL@mohave.gov>
Sent: Thursday, December 07, 2023 1:57 PM
To: Vigil, Megan <mvigil@courts.az.gov>
Subject: RE: juror marked felon by accident [REDACTED] Badge ID #495336

CAUTION: This email originated from outside of the organization. Do not click links or open attachments unless you recognize the sender and know the content is safe.

Hi Megan,
We received the letter.
It appears she was canceled in September of 2022 due to her Jury questionnaire, but re-registered and as been active since.

Thank you,

Lydia Durst, CERA



Mohave County Recorder
700 W Beale St.
Kingman, AZ 86401
Recorder's Office : (928)753-0701 Ext 4006
Voter Registration: (928)753-0767
Direct Line: (928)753-0744
DurstL@mohave.gov

Please be advised that the Mohave County Recorder's Office may refer suspicious documents to the Federal Bureau of Investigation or other appropriate law enforcement agency. (A.R.S. §39-161)

From: Vigil, Megan <mvigil@courts.az.gov>
Sent: Wednesday, December 6, 2023 8:06 AM
To: Lydia Durst <DurstL@mohave.gov>
Subject: RE: juror marked felon by accident [REDACTED] Badge ID #495336

You don't often get email from mvigil@courts.az.gov. [Learn why this is important.](#)

CAUTION: This email originated from outside your organization. Exercise caution when opening attachments or clicking links, especially from unknown senders.

Perfect, I will get a letter in Interoffice mail today – thank you!

From: Lydia Durst <DurstL@mohave.gov>
Sent: Tuesday, December 05, 2023 4:58 PM
To: Vigil, Megan <mvigil@courts.az.gov>
Subject: RE: juror marked felon by accident [REDACTED] Badge ID #495336

CAUTION: This email originated from outside of the organization. Do not click links or open attachments unless you recognize the sender and know the content is safe.

Hello,
An official letter from you can activate her status.
OR she register to vote (again) we have forms in our office or online at <https://servicearizona.com/VoterRegistration/selectLanguage>

Thank you,

Lydia Durst, CERA



Mohave County Recorder
700 W Beale St.
Kingman, AZ 86401
Recorder's Office : (928)753-0701 Ext 4006
Voter Registration: (928)753-0767
Direct Line: (928)753-0744
Durstl@mohave.gov

Please be advised that the Mohave County Recorder's Office may refer suspicious documents to the Federal Bureau of Investigation or other appropriate law enforcement agency. (A.R.S. §39-161)

From: Vigil, Megan <mvigil@courts.az.gov>
Sent: Tuesday, December 5, 2023 4:36 PM
To: Lydia Durst <Durstl@mohave.gov>
Subject: FW: juror marked felon by accident [REDACTED] Badge ID #495336

CAUTION: This email originated from outside your organization. Exercise caution when opening attachments or clicking links, especially from unknown senders.

Hello!

Looks like [REDACTED] marked that she was a felon by mistake and did not correct it with us prior to us sending that information to Voter Reg. What would you need from us in order to get her able to vote again?

Thanks,

Megan Vigil
Deputy Director
415 E. Spring St.
Kingman, AZ 86401
928-753-0713 ext 4377
mvigil@courts.az.gov

This email and any files transmitted with it are confidential and intended solely for the use of the individual or entity to whom they are addressed. If you have received this email in error please notify the system manager. If you are not the named addressee you should not disseminate, distribute or copy this email. Please notify the sender immediately by email if you have received this email by mistake and delete this email from your system. If you are not the intended recipient you are notified that disclosing, copying, distributing or taking any action in reliance on the contents of this information is strictly prohibited. Please be aware that any information, including the sender's email address or any personally identifying information contained in the sender's email communication to this office, becomes part of Mohave County's public record and may be subject to disclosure under Arizona Law.

From: McLean, Christopher <cmclean@courts.az.gov>
Sent: Tuesday, December 05, 2023 4:31 PM
To: Vigil, Megan <mvigil@courts.az.gov>
Subject: juror marked felon by accident [REDACTED] Badge ID #495336

Hi Megan,

This is the juror I discussed with you today. She had marked she is a felon, but she is not. She wants to vote and would like something from us in writing stating this is all cleared up and she can vote.

Would you be able to assist with this documentation for her?

Badge: 495336 PIN: 059697

Name: [REDACTED] Address: [REDACTED] 

Schedule:

| Juror Activity History | Service Status Change | Juror Comment | Juror Information | Additional Juror Information | Juror Supplemental Earnings | Juror Conflict Call | |
|--|-----------------------|--|-------------------|---|-----------------------------|--|--|
| Name: Last Name: [REDACTED] First Name: [REDACTED] Middle: [REDACTED] | | Basic Information Home Phone: [REDACTED] Office Phone: [REDACTED] Ext: [REDACTED] Salute Title: [REDACTED] Marital Status: [Select one --] Spouse Name: [REDACTED] Occupation: [REDACTED] Gov't Worker: [Select one --] Employer Paid Svcs: [Select one --] | | Cross Reference District: [REDACTED] Message: [REDACTED] | | Employer Information Name: [REDACTED] Address 1: [REDACTED] Address 2: [REDACTED] City: [REDACTED] State: [REDACTED] Zip Code: [REDACTED] Phone: [REDACTED] | |
| Mailing Address Address 1: [REDACTED] Address 2: [REDACTED] Zip Code: [REDACTED] AZ | | Residential Address <input type="checkbox"/> Same As Mailing Address Address 1: [REDACTED] Address 2: [REDACTED] Zip Code: [REDACTED] | | Identification Information Date Of Birth: [REDACTED] Driver License #: [REDACTED] Voter Registration #: [REDACTED] Other Source ID: [REDACTED] Gender: [REDACTED] | | | |
| Personal Contact Information Email Address Address 1: [REDACTED] Address 2: [REDACTED] | | | | | | | |

Thank you,

Christopher McLean
Assistant Jury Commissioner
Mohave County
415 E. Spring Street
P.O. Box 7000
Kingman, AZ 86402
Direct Line: (928)753-0713 ext-4043

McLean, Christopher

From: McLean, Christopher
Sent: Thursday, February 1, 2024 11:29 AM
To: Lydia Durst
Cc: Natalie Collings
Subject: RE: Mohave SC: January 2024, NC-NR Report

Follow Up Flag: Follow up
Flag Status: Flagged

Good morning Lydia,

Yes, of course; I will ensure Natalie is added to future reports. 😊

Have a great rest of the week,

Christopher McLean

Jury Clerk / Assistant Jury Commissioner
Mohave County Superior Court
415 E. Spring Street
P.O. Box 7000 Kingman, AZ 86402
Direct Line: (928)753-0713 ext-4043

From: Lydia Durst <DurstL@mohave.gov>
Sent: Thursday, February 1, 2024 11:20 AM
To: McLean, Christopher <cmclean@courts.az.gov>
Cc: Natalie Collings <Collin@mohave.gov>
Subject: RE: Mohave SC: January 2024, NC-NR Report

Caution! This message was sent from outside your organization.

Hi Christopher,
Can you please add Natalie Collings to this email for future reports?
collin@mohave.gov

Thank you,

Lydia Durst, CERA



Mohave County Recorder
700 W Beale St.
Kingman, AZ 86401
Recorder's Office : (928)753-0701 Ext 4006
Voter Registration: (928)753-0767
Direct Line: (928)753-0744
Durstl@mohave.gov

Please be advised that the Mohave County Recorder's Office may refer suspicious documents to the Federal Bureau of Investigation or other appropriate law enforcement agency. (A.R.S. §39-161)

From: McLean, Christopher <cmclean@courts.az.gov>
Sent: Thursday, February 1, 2024 10:51 AM
To: Lydia Durst <DurstL@mohave.gov>
Cc: COURTS@azsos.gov; jfountain@azsos.gov
Subject: Mohave SC: January 2024, NC-NR Report

McLean, Christopher (cmclean@courts.az.gov) has sent you a protected message.

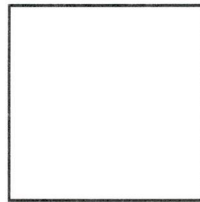

[Read the message](#)

You have received a secure message sent from the Arizona Judicial Branch e-mail system. To view the message, click 'Read the message' in the blue box above and follow the prompt to consent to credential sharing, if one appears. Do not open the attachment or enter your credentials directly. If you need to verify the validity of this message, please contact the Administrative Office of the Courts Support Service Center at (602) 452-3900 or 1-800-229-3900 during business hours.

This communication is the property of the Arizona Supreme Court and may contain confidential or privileged information. If you have received this communication in error, please immediately notify the sender by reply email and destroy all copies of the communication and any attachments.

[Privacy Statement](#)

[Learn More](#) on email encryption.

Microsoft Corporation, One Microsoft Way, Redmond, WA 98052

McLean, Christopher

From: McLean, Christopher
Sent: Thursday, February 1, 2024 10:51 AM
To: Lydia Durst
Cc: COURTS@azsos.gov; jfountain@azsos.gov
Subject: Mohave SC: January 2024, NC-NR Report
Attachments: SOSLST_MOHAVE_____240201094422.csv

Christopher McLean

Jury Clerk / Assistant Jury Commissioner
Mohave County Superior Court
415 E. Spring Street
P.O. Box 7000 Kingman, AZ 86402
Direct Line: (928)753-0713 ext-4043



| LAST NAME | FIRST NAME | MIDDLE NAME | SUFFIX | RESIDENCE ADDRESS1 | RESIDENCE ADDRESS2 | RESIDENCE CITY | RESIDENCE STATE | RESIDENCE ZIP | DOB | DISQUALIFY REASON | DISQUALIFY DATE | COUNTY | Run Date/Time | Period From Date | Period Thru Date |
|------------|------------|-------------|--------|--------------------|--------------------|----------------|-----------------|---------------|------------|-------------------|-----------------|------------|---------------|------------------|------------------|
| [REDACTED] | [REDACTED] | [REDACTED] | | [REDACTED] | [REDACTED] | [REDACTED] | [REDACTED] | [REDACTED] | [REDACTED] | | | [REDACTED] | [REDACTED] | [REDACTED] | [REDACTED] |

From: [Vigil, Megan](#)
To: [Lydia Durst](#)
Cc: [McLean, Christopher](#)
Subject: Returned Summons
Date: Tuesday, February 13, 2024 11:28:00 AM
Attachments: [Updated Returned Summons Reporting.xlsx](#)

Sorry, a little late for January! Attached is our returned summons list.

Thanks,

*Megan Vigil
Deputy Director
Mohave County Superior Court
415 E. Spring St.
Kingman, AZ 86401
928-753-0713 ext 4768
mvigil@courts.az.gov*

This email and any files transmitted with it are confidential and intended solely for the use of the individual or entity to whom they are addressed. If you have received this email in error please notify the system manager. If you are not the named addressee you should not disseminate, distribute or copy this email. Please notify the sender immediately by email if you have received this email by mistake and delete this email from your system. If you are not the intended recipient you are notified that disclosing, copying, distributing or taking any action in reliance on the contents of this information is strictly prohibited. Please be aware that any information, including the sender's email address or any personally identifying information contained in the sender's email communication to this office, becomes part of Mohave County's public record and may be subject to disclosure under Arizona Law.

FOR OFFICIAL USE ONLY
BY MOHAVE COUNTY RECORDER, VOTER REGISTRATION OFFICE
UNDELIVERABLE SUMMONS REPORT pursuant to A.R.S. §21-331(D)
for the Period

| FIRST NAME | MIDDLE NAME | LAST NAME | SUFFIX | VOTER REG # | DATE OF BIRTH | STREET ADDRESS | TOWN | ZIP | MAILING ADDRESS (if different than Street Address) | TOWN | ZIP |
|------------|-------------|------------|------------|-------------|---------------|----------------|------------|------------|---|------------|------------|
| [REDACTED] | [REDACTED] | [REDACTED] | [REDACTED] | [REDACTED] | [REDACTED] | [REDACTED] | [REDACTED] | [REDACTED] | [REDACTED] | [REDACTED] | [REDACTED] |

From: [Vigil, Megan](#)
To: [Natalie Collings](#); [Lydia Durst](#)
Subject: RE: Felony Reporting
Date: Thursday, February 22, 2024 2:12:00 PM
Attachments: [Felony Report DL.PDF](#)
[Felony Report Voters.PDF](#)
[image001.png](#)

Here is June – December of 2023.

I have some housekeeping of documents I want to do before sending you January, but I hope to send it you by end of day tomorrow.

Thanks,

*Megan Vigil
Deputy Director
Mohave County Superior Court
415 E. Spring St.
Kingman, AZ 86401
928-753-0713 ext 4768
mvigil@courts.az.gov*

This email and any files transmitted with it are confidential and intended solely for the use of the individual or entity to whom they are addressed. If you have received this email in error please notify the system manager. If you are not the named addressee you should not disseminate, distribute or copy this email. Please notify the sender immediately by email if you have received this email by mistake and delete this email from your system. If you are not the intended recipient you are notified that disclosing, copying, distributing or taking any action in reliance on the contents of this information is strictly prohibited. Please be aware that any information, including the sender's email address or any personally identifying information contained in the sender's email communication to this office, becomes part of Mohave County's public record and may be subject to disclosure under Arizona Law.

From: Natalie Collings <Collin@mohave.gov>
Sent: Thursday, February 22, 2024 9:54 AM
To: Vigil, Megan <mvigil@courts.az.gov>; Lydia Durst <DurstL@mohave.gov>
Subject: RE: Felony Reporting

Caution! This message was sent from outside your organization.

Are you able to run a report capturing the past 6 months?

Best Regards,



Natalie Collings

Chief Deputy Recorder to:
Lydia Durst, Mohave County Recorder

PH 928 753 0779
Recording Division 928 753 0701
Voter Registration 928 753 0767
Collin@ mohave.gov

Please be advised that the Mohave County Recorder's Office may refer suspicious documents to the Federal Bureau of Investigation or other appropriate law enforcement agency. (A.R.S. §39-161)

From: Vigil, Megan <mvigil@courts.az.gov>
Sent: Thursday, February 22, 2024 9:25 AM
To: Natalie Collings <Collin@mohave.gov>; Lydia Durst <DurstL@mohave.gov>
Subject: RE: Felony Reporting

You don't often get email from mvigil@courts.az.gov. [Learn why this is important](#)

So it's probably even worse than I thought. I can run a report like what I have attached for any date range, and then we can begin sending it to you around the beginning of each month for the previous month like we used to (and I will make sure you are included on all the NC/NR reports we sent to the SOS).

What date range would you like me to send?

From: Natalie Collings <Collin@mohave.gov>
Sent: Thursday, February 22, 2024 9:15 AM
To: Vigil, Megan <mvigil@courts.az.gov>; Lydia Durst <DurstL@mohave.gov>
Subject: RE: Felony Reporting

Caution! This message was sent from outside your organization.

Megan,

I am not finding any felon reports in my email or the voter registration email, so we must not have received them for a while. From memory, I only recall receiving the NC/NR report and undeliverable jury notice reports.

Best Regards,

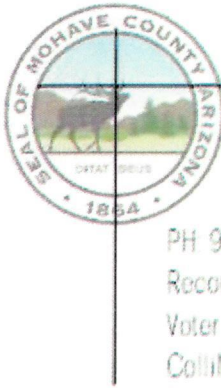

Natalie Collings

Chief Deputy Recorder to:
Lydia Durst, Mohave County Recorder

PH 928 753 0779
Recording Division 928 753 0701
Voter Registration 928 753 0767
CollinN@mohave.gov

Please be advised that the Mohave County Recorder's Office may refer suspicious documents to the Federal Bureau of Investigation or other appropriate law enforcement agency. (A.R.S. §39-161)

From: Vigil, Megan <mvigil@courts.az.gov>

Sent: Thursday, February 22, 2024 8:20 AM

To: Natalie Collings <CollinN@mohave.gov>; Lydia Durst <DurstL@mohave.gov>

Subject: Felony Reporting

Some people who received this message don't often get email from mvigil@courts.az.gov. [Learn why this is important](#)

Good morning ladies!

We had some turnover in our jury dept at the end of last year, and I have a horrible gut feeling we haven't been sending you our list of disqualified felony jurors. Would you be able to tell me the last time you received a list from us?

Thanks,

Megan Vigil
Deputy Director
Mohave County Superior Court
415 E. Spring St.
Kingman, AZ 86401
928-753-0713 ext 4768
mvigil@courts.az.gov

This email and any files transmitted with it are confidential and intended solely for the use of the individual or entity to whom they are addressed. If you have received this email in error please notify the system manager. If you are not the named addressee you should not disseminate, distribute or copy this email. Please notify the sender immediately by email if you have received this email by mistake and delete this email from your system. If you are not the intended recipient you are notified that disclosing, copying, distributing or taking any action in reliance on the contents of this information is strictly prohibited. Please be aware that any information, including the sender's email address or any personally identifying information contained in the sender's email communication to this office, becomes part of Mohave County's public record and may be subject to disclosure under Arizona Law.

Mohave County Superior Court
Juror Qualification by Term
FL - Felony
C8 - 2023 1st Juror Load - 2 Step
Source Type: Drivers

| Badge | Name | Date of Birth | Address / City / Zip | Unq. Date |
|--------|------------|---------------|----------------------|------------|
| 569422 | [REDACTED] | [REDACTED] | [REDACTED] | 09/13/2023 |
| 555413 | [REDACTED] | [REDACTED] | [REDACTED] | 06/23/2023 |
| 567011 | [REDACTED] | [REDACTED] | [REDACTED] | 07/19/2023 |
| 560992 | [REDACTED] | [REDACTED] | [REDACTED] | 06/23/2023 |
| 575175 | [REDACTED] | [REDACTED] | [REDACTED] | 06/23/2023 |
| 572786 | [REDACTED] | [REDACTED] | [REDACTED] | 09/01/2023 |
| 561052 | [REDACTED] | [REDACTED] | [REDACTED] | 06/06/2023 |
| 565314 | [REDACTED] | [REDACTED] | [REDACTED] | 08/10/2023 |
| 560681 | [REDACTED] | [REDACTED] | [REDACTED] | 12/21/2023 |
| 570109 | [REDACTED] | [REDACTED] | [REDACTED] | 06/23/2023 |
| 566192 | [REDACTED] | [REDACTED] | [REDACTED] | 11/29/2023 |
| 555673 | [REDACTED] | [REDACTED] | [REDACTED] | 12/21/2023 |
| 577788 | [REDACTED] | [REDACTED] | [REDACTED] | 12/21/2023 |
| 577478 | [REDACTED] | [REDACTED] | [REDACTED] | 10/24/2023 |
| 560242 | [REDACTED] | [REDACTED] | [REDACTED] | 07/21/2023 |
| 556430 | [REDACTED] | [REDACTED] | [REDACTED] | 06/23/2023 |
| 560944 | [REDACTED] | [REDACTED] | [REDACTED] | 07/19/2023 |
| 557248 | [REDACTED] | [REDACTED] | [REDACTED] | 09/13/2023 |
| 555718 | [REDACTED] | [REDACTED] | [REDACTED] | 06/23/2023 |
| 566717 | [REDACTED] | [REDACTED] | [REDACTED] | 07/21/2023 |
| 570445 | [REDACTED] | [REDACTED] | [REDACTED] | 09/21/2023 |
| 577220 | [REDACTED] | [REDACTED] | [REDACTED] | 06/02/2023 |
| 554564 | [REDACTED] | [REDACTED] | [REDACTED] | 12/29/2023 |
| 558153 | [REDACTED] | [REDACTED] | [REDACTED] | 07/21/2023 |
| 576933 | [REDACTED] | [REDACTED] | [REDACTED] | 07/19/2023 |
| 571960 | [REDACTED] | [REDACTED] | [REDACTED] | 06/23/2023 |
| 569722 | [REDACTED] | [REDACTED] | [REDACTED] | 09/14/2023 |
| 576943 | [REDACTED] | [REDACTED] | [REDACTED] | 06/01/2023 |
| 564077 | [REDACTED] | [REDACTED] | [REDACTED] | 08/18/2023 |
| 576084 | [REDACTED] | [REDACTED] | [REDACTED] | 07/21/2023 |
| 572581 | [REDACTED] | [REDACTED] | [REDACTED] | 12/29/2023 |
| 567637 | [REDACTED] | [REDACTED] | [REDACTED] | 12/21/2023 |
| 572580 | [REDACTED] | [REDACTED] | [REDACTED] | 07/21/2023 |
| 574571 | [REDACTED] | [REDACTED] | [REDACTED] | 09/13/2023 |
| 563974 | [REDACTED] | [REDACTED] | [REDACTED] | 10/24/2023 |
| 572552 | [REDACTED] | [REDACTED] | [REDACTED] | 11/28/2023 |
| 555711 | [REDACTED] | [REDACTED] | [REDACTED] | 07/24/2023 |
| 568398 | [REDACTED] | [REDACTED] | [REDACTED] | 06/16/2023 |
| 563601 | [REDACTED] | [REDACTED] | [REDACTED] | 06/23/2023 |
| 565274 | [REDACTED] | [REDACTED] | [REDACTED] | 06/23/2023 |
| 565585 | [REDACTED] | [REDACTED] | [REDACTED] | 07/21/2023 |
| 576558 | [REDACTED] | [REDACTED] | [REDACTED] | 09/13/2023 |
| 557757 | [REDACTED] | [REDACTED] | [REDACTED] | 06/23/2023 |
| 576070 | [REDACTED] | [REDACTED] | [REDACTED] | 08/16/2023 |

Mohave County Superior Court
Juror Qualification by Term
FL - Felony
C8 - 2023 1st Juror Load - 2 Step
Source Type: Drivers

| Badge | Name | Date of Birth | Address / City / Zip | Unq. Date |
|--------|------------|---------------|----------------------|------------|
| 560619 | [REDACTED] | [REDACTED] | [REDACTED] | 06/23/2023 |
| 561109 | [REDACTED] | [REDACTED] | [REDACTED] | 07/21/2023 |
| 573791 | [REDACTED] | [REDACTED] | [REDACTED] | 12/21/2023 |
| 567229 | [REDACTED] | [REDACTED] | [REDACTED] | 07/21/2023 |
| 562648 | [REDACTED] | [REDACTED] | [REDACTED] | 07/19/2023 |
| 569823 | [REDACTED] | [REDACTED] | [REDACTED] | 12/29/2023 |
| 566162 | [REDACTED] | [REDACTED] | [REDACTED] | 08/10/2023 |
| 563739 | [REDACTED] | [REDACTED] | [REDACTED] | 12/21/2023 |
| 566227 | [REDACTED] | [REDACTED] | [REDACTED] | 12/13/2023 |
| 570591 | [REDACTED] | [REDACTED] | [REDACTED] | 06/08/2023 |
| 575237 | [REDACTED] | [REDACTED] | [REDACTED] | 07/21/2023 |
| 575521 | [REDACTED] | [REDACTED] | [REDACTED] | 07/19/2023 |
| 574889 | [REDACTED] | [REDACTED] | [REDACTED] | 11/28/2023 |
| 554568 | [REDACTED] | [REDACTED] | [REDACTED] | 10/27/2023 |
| 576393 | [REDACTED] | [REDACTED] | [REDACTED] | 07/20/2023 |
| 568473 | [REDACTED] | [REDACTED] | [REDACTED] | 09/14/2023 |
| 567512 | [REDACTED] | [REDACTED] | [REDACTED] | 12/21/2023 |
| 556388 | [REDACTED] | [REDACTED] | [REDACTED] | 08/10/2023 |
| 571811 | [REDACTED] | [REDACTED] | [REDACTED] | 09/14/2023 |
| 571922 | [REDACTED] | [REDACTED] | [REDACTED] | 07/19/2023 |
| 575279 | [REDACTED] | [REDACTED] | [REDACTED] | 12/21/2023 |
| 554984 | [REDACTED] | [REDACTED] | [REDACTED] | 07/19/2023 |
| 576374 | [REDACTED] | [REDACTED] | [REDACTED] | 09/01/2023 |
| 561236 | [REDACTED] | [REDACTED] | [REDACTED] | 12/21/2023 |
| 575706 | [REDACTED] | [REDACTED] | [REDACTED] | 09/13/2023 |
| 564431 | [REDACTED] | [REDACTED] | [REDACTED] | 12/18/2023 |
| 563301 | [REDACTED] | [REDACTED] | [REDACTED] | 12/21/2023 |
| 574317 | [REDACTED] | [REDACTED] | [REDACTED] | 07/21/2023 |
| 573184 | [REDACTED] | [REDACTED] | [REDACTED] | 09/01/2023 |
| 567744 | [REDACTED] | [REDACTED] | [REDACTED] | 06/20/2023 |
| 556120 | [REDACTED] | [REDACTED] | [REDACTED] | 09/21/2023 |
| 562542 | [REDACTED] | [REDACTED] | [REDACTED] | 07/21/2023 |
| 570914 | [REDACTED] | [REDACTED] | [REDACTED] | 12/21/2023 |
| 566644 | [REDACTED] | [REDACTED] | [REDACTED] | 11/28/2023 |
| 566081 | [REDACTED] | [REDACTED] | [REDACTED] | 07/21/2023 |
| 568303 | [REDACTED] | [REDACTED] | [REDACTED] | 11/13/2023 |
| 574774 | [REDACTED] | [REDACTED] | [REDACTED] | 09/13/2023 |
| 576525 | [REDACTED] | [REDACTED] | [REDACTED] | 06/14/2023 |
| 565081 | [REDACTED] | [REDACTED] | [REDACTED] | 09/01/2023 |
| 567124 | [REDACTED] | [REDACTED] | [REDACTED] | 06/23/2023 |
| 570402 | [REDACTED] | [REDACTED] | [REDACTED] | 12/27/2023 |
| 574345 | [REDACTED] | [REDACTED] | [REDACTED] | 09/13/2023 |
| 574962 | [REDACTED] | [REDACTED] | [REDACTED] | 07/21/2023 |
| 555352 | [REDACTED] | [REDACTED] | [REDACTED] | 09/01/2023 |

Mohave County Superior Court
 Juror Qualification by Term
 FL - Felony
 C8 - 2023 1st Juror Load - 2 Step
 Source Type: Drivers

| Badge | Name | Date of Birth | Address / City / Zip | Unq. Date |
|--------|------------|---------------|----------------------|------------|
| 571790 | [REDACTED] | [REDACTED] | [REDACTED] | 12/29/2023 |
| 557291 | [REDACTED] | [REDACTED] | [REDACTED] | 06/23/2023 |
| 565152 | [REDACTED] | [REDACTED] | [REDACTED] | 12/29/2023 |
| 577998 | [REDACTED] | [REDACTED] | [REDACTED] | 09/21/2023 |
| 577506 | [REDACTED] | [REDACTED] | [REDACTED] | 09/01/2023 |
| 562771 | [REDACTED] | [REDACTED] | [REDACTED] | 07/21/2023 |
| 565319 | [REDACTED] | [REDACTED] | [REDACTED] | 06/23/2023 |
| 563519 | [REDACTED] | [REDACTED] | [REDACTED] | 09/21/2023 |
| 570492 | [REDACTED] | [REDACTED] | [REDACTED] | 08/10/2023 |
| 566524 | [REDACTED] | [REDACTED] | [REDACTED] | 09/13/2023 |
| 577183 | [REDACTED] | [REDACTED] | [REDACTED] | 06/12/2023 |
| 562767 | [REDACTED] | [REDACTED] | [REDACTED] | 07/21/2023 |
| 558675 | [REDACTED] | [REDACTED] | [REDACTED] | 07/19/2023 |
| 576856 | [REDACTED] | [REDACTED] | [REDACTED] | 07/21/2023 |
| 573677 | [REDACTED] | [REDACTED] | [REDACTED] | 09/01/2023 |
| 559293 | [REDACTED] | [REDACTED] | [REDACTED] | 07/21/2023 |
| 554883 | [REDACTED] | [REDACTED] | [REDACTED] | 09/01/2023 |
| 568294 | [REDACTED] | [REDACTED] | [REDACTED] | 06/07/2023 |
| 570756 | [REDACTED] | [REDACTED] | [REDACTED] | 08/10/2023 |
| 555252 | [REDACTED] | [REDACTED] | [REDACTED] | 07/21/2023 |
| 567423 | [REDACTED] | [REDACTED] | [REDACTED] | 07/21/2023 |
| 570330 | [REDACTED] | [REDACTED] | [REDACTED] | 07/21/2023 |
| 570959 | [REDACTED] | [REDACTED] | [REDACTED] | 07/21/2023 |
| 558318 | [REDACTED] | [REDACTED] | [REDACTED] | 06/23/2023 |
| 572455 | [REDACTED] | [REDACTED] | [REDACTED] | 07/21/2023 |
| 562730 | [REDACTED] | [REDACTED] | [REDACTED] | 06/23/2023 |
| 565895 | [REDACTED] | [REDACTED] | [REDACTED] | 06/23/2023 |
| 575199 | [REDACTED] | [REDACTED] | [REDACTED] | 08/10/2023 |
| 557366 | [REDACTED] | [REDACTED] | [REDACTED] | 06/13/2023 |
| 564998 | [REDACTED] | [REDACTED] | [REDACTED] | 06/05/2023 |
| 560419 | [REDACTED] | [REDACTED] | [REDACTED] | 09/14/2023 |
| 555904 | [REDACTED] | [REDACTED] | [REDACTED] | 06/23/2023 |
| 560835 | [REDACTED] | [REDACTED] | [REDACTED] | 09/14/2023 |
| 561800 | [REDACTED] | [REDACTED] | [REDACTED] | 09/14/2023 |
| 562696 | [REDACTED] | [REDACTED] | [REDACTED] | 08/21/2023 |
| 562241 | [REDACTED] | [REDACTED] | [REDACTED] | 07/21/2023 |
| 563768 | [REDACTED] | [REDACTED] | [REDACTED] | 07/21/2023 |
| 574479 | [REDACTED] | [REDACTED] | [REDACTED] | 12/07/2023 |
| 560022 | [REDACTED] | [REDACTED] | [REDACTED] | 07/21/2023 |
| 574763 | [REDACTED] | [REDACTED] | [REDACTED] | 06/23/2023 |
| 560446 | [REDACTED] | [REDACTED] | [REDACTED] | 06/23/2023 |

Mohave County Superior Court
Juror Qualification by Term
FL - Felony
C8 - 2023 1st Juror Load - 2 Step
Source Type: Voters

| Badge | Name | Date of Birth | Address / City / Zip | Unq. Date |
|--------|------------|---------------|----------------------|------------|
| 555957 | [REDACTED] | [REDACTED] | [REDACTED] | 07/21/2023 |
| 570195 | [REDACTED] | [REDACTED] | [REDACTED] | 09/25/2023 |

Mohave County Superior Court
Juror Qualification by Term
FL - Felony
24 - D1 - 2024 1st Jury Load
Source Type: Drivers

| Badge | Name | Date of Birth | Address / City / Zip | Unq. Date |
|--------|------------|---------------|----------------------|------------|
| 579695 | [REDACTED] | [REDACTED] | [REDACTED] | 01/24/2024 |
| 584810 | [REDACTED] | [REDACTED] | [REDACTED] | 01/23/2024 |

McLean, Christopher

From: McLean, Christopher
Sent: Friday, March 1, 2024 11:59 AM
To: Lydia Durst; COURTS@azsos.gov; jfountain@azsos.gov; Natalie Collings
Cc: Vigil, Megan
Subject: Mohave SC Feb24, NC-NR Report
Attachments: SOSLST_MOHAVE____240301105406.csv

Follow Up Flag: Follow up
Flag Status: Flagged

Categories: Blue Category

Please see the attached report 😊

Thank you,

Christopher McLean

Jury Clerk / Assistant Jury Commissioner
Mohave County Superior Court
415 E. Spring Street
P.O. Box 7000 Kingman, AZ 86402
Direct Line: (928)753-0713 ext-4043

| LAST NAME | FIRST NAME | MIDDLE NAME | SUFFIX | RESIDENCE ADDRESS1 | RESIDENCE ADDRESS2 | RESIDENCE CITY | RESIDENCE STATE | RESIDENCE ZIP | DOB | DISQUALIFY REASON | DISQUALIFY DATE | COUNTY | Run Date/Time | Period From Date | Period Thru Date |
|------------|------------|-------------|------------|--------------------|--------------------|----------------|-----------------|---------------|------------|-------------------|-----------------|------------|---------------|------------------|------------------|
| [REDACTED] | [REDACTED] | [REDACTED] | [REDACTED] | [REDACTED] | [REDACTED] | [REDACTED] | [REDACTED] | [REDACTED] | [REDACTED] | [REDACTED] | [REDACTED] | [REDACTED] | [REDACTED] | [REDACTED] | [REDACTED] |

From: [Vigil, Megan](#)
To: [Natalie Collings](#); [Lydia Durst](#)
Subject: Felony Reporting
Date: Friday, March 01, 2024 12:04:00 PM
Attachments: [Jan - Feb Felony Term D1.PDF](#)
[Jan - Feb Felony Term C8 Drivers.PDF](#)

Here are our reports for January/February.

We should be all caught up now.

Fingers crossed

Thanks!

Thanks,

*Megan Vigil
Deputy Director
Mohave County Superior Court
415 E. Spring St.
Kingman, AZ 86401
928-753-0713 ext 4768
mvigil@courts.az.gov*

This email and any files transmitted with it are confidential and intended solely for the use of the individual or entity to whom they are addressed. If you have received this email in error please notify the system manager. If you are not the named addressee you should not disseminate, distribute or copy this email. Please notify the sender immediately by email if you have received this email by mistake and delete this email from your system. If you are not the intended recipient you are notified that disclosing, copying, distributing or taking any action in reliance on the contents of this information is strictly prohibited. Please be aware that any information, including the sender's email address or any personally identifying information contained in the sender's email communication to this office, becomes part of Mohave County's public record and may be subject to disclosure under Arizona Law.

Mohave County Superior Court
Juror Qualification by Term
FL - Felony
C8 - 2023 1st Juror Load - 2 Step
Source Type: Drivers

| Badge | Name | Date of Birth | Address / City / Zip | Unq. Date |
|--------|------------|---------------|----------------------|------------|
| 571626 | [REDACTED] | [REDACTED] | [REDACTED] | 01/18/2024 |
| 566680 | [REDACTED] | [REDACTED] | [REDACTED] | 02/13/2024 |
| 573845 | [REDACTED] | [REDACTED] | [REDACTED] | 01/23/2024 |

Mohave County Superior Court
Juror Qualification by Term
FL - Felony
24 - D1 - 2024 1st Jury Load
Source Type: Drivers

| <u>Badge</u> | <u>Name</u> | <u>Date of Birth</u> | <u>Address / City / Zip</u> | <u>Unq. Date</u> |
|--------------|-------------|----------------------|-----------------------------|------------------|
| 584702 | [REDACTED] | [REDACTED] | [REDACTED] | 02/01/2024 |
| 587255 | [REDACTED] | [REDACTED] | [REDACTED] | 02/14/2024 |

From: [Vigil, Megan](#)
To: [Natalie Collings](#); [Lydia Durst](#)
Subject: March Felony Reporting
Date: Tuesday, April 02, 2024 2:37:00 PM
Attachments: [March Felony Report.PDF](#)

Please see the attached felony report for March.

Thanks!

Thanks,

*Megan Vigil
Deputy Director
Mohave County Superior Court
415 E. Spring St.
Kingman, AZ 86401
928-753-0713 ext 4768
mvigil@courts.az.gov*

This email and any files transmitted with it are confidential and intended solely for the use of the individual or entity to whom they are addressed. If you have received this email in error please notify the system manager. If you are not the named addressee you should not disseminate, distribute or copy this email. Please notify the sender immediately by email if you have received this email by mistake and delete this email from your system. If you are not the intended recipient you are notified that disclosing, copying, distributing or taking any action in reliance on the contents of this information is strictly prohibited. Please be aware that any information, including the sender's email address or any personally identifying information contained in the sender's email communication to this office, becomes part of Mohave County's public record and may be subject to disclosure under Arizona Law.

Mohave County Superior Court
Juror Qualification by Term
FL - Felony
24 - D1 - 2024 1st Jury Load
Source Type: Drivers

| Badge | Name | Date of Birth | Address / City / Zip | Unq. Date |
|--------|------------|---------------|----------------------|------------|
| 587932 | [REDACTED] | [REDACTED] | [REDACTED] | 03/19/2024 |
| 593565 | [REDACTED] | [REDACTED] | [REDACTED] | 03/18/2024 |
| 593988 | [REDACTED] | [REDACTED] | [REDACTED] | 03/19/2024 |
| 600206 | [REDACTED] | [REDACTED] | [REDACTED] | 03/19/2024 |

McLean, Christopher

From: McLean, Christopher
Sent: Tuesday, April 2, 2024 2:32 PM
To: Lydia Durst
Cc: COURTS@azsos.gov; jfountain@azsos.gov; Natalie Collings; Vigil, Megan
Subject: Mohave County Superior Court March 2024 SOS Report
Attachments: SOSLST_MOHAVE_____240402141626.csv

Hi,

Please see the attached SOS report 😊

Thanks,

Christopher McLean

Jury Clerk / Assistant Jury Commissioner
Mohave County Superior Court
415 E. Spring Street
P.O. Box 7000 Kingman, AZ 86402
Direct Line: (928)753-0713 ext-4043

| LAST NAME | FIRST NAME | MIDDLE NAME | SUFFIX | RESIDENCE ADDRESS1 | RESIDENCE ADDRESS2 | RESIDENCE CITY | RESIDENCE STATE | RESIDENCE ZIP | DOB | DISQUALIFY REASON | DISQUALIFY DATE | COUNTY | Run Date/Time | Period From Date | Period Thru Date |
|------------|------------|-------------|------------|--------------------|--------------------|----------------|-----------------|---------------|------------|-------------------|-----------------|------------|---------------|------------------|------------------|
| [REDACTED] | [REDACTED] | [REDACTED] | [REDACTED] | [REDACTED] | [REDACTED] | [REDACTED] | [REDACTED] | [REDACTED] | [REDACTED] | [REDACTED] | [REDACTED] | [REDACTED] | [REDACTED] | [REDACTED] | [REDACTED] |

From: [Vigil, Megan](#)
To: [Natalie Collings](#); [Lydia Durst](#)
Subject: April Felony Reporting
Date: Thursday, May 02, 2024 10:20:00 AM
Attachments: [April Felony Disqualification.PDF](#)

Please see the attached felony report for April.

Thanks,

*Megan Vigil
Deputy Director
Mohave County Superior Court
415 E. Spring St.
Kingman, AZ 86401
928-753-0713 ext 4768
mvigil@courts.az.gov*

This email and any files transmitted with it are confidential and intended solely for the use of the individual or entity to whom they are addressed. If you have received this email in error please notify the system manager. If you are not the named addressee you should not disseminate, distribute or copy this email. Please notify the sender immediately by email if you have received this email by mistake and delete this email from your system. If you are not the intended recipient you are notified that disclosing, copying, distributing or taking any action in reliance on the contents of this information is strictly prohibited. Please be aware that any information, including the sender's email address or any personally identifying information contained in the sender's email communication to this office, becomes part of Mohave County's public record and may be subject to disclosure under Arizona Law.

Mohave County Superior Court
Juror Qualification by Term
FL - Felony
24 - D1 - 2024 1st Jury Load
Source Type: Drivers

| Badge | Name | Date of Birth | Address / City / Zip | Unq. Date |
|--------|------------|---------------|----------------------|------------|
| 583455 | [REDACTED] | [REDACTED] | [REDACTED] | 04/11/2024 |
| 588611 | [REDACTED] | [REDACTED] | [REDACTED] | 04/15/2024 |
| 596195 | [REDACTED] | [REDACTED] | [REDACTED] | 04/23/2024 |
| 594994 | [REDACTED] | [REDACTED] | [REDACTED] | 04/29/2024 |
| 600398 | [REDACTED] | [REDACTED] | [REDACTED] | 04/04/2024 |

McLean, Christopher

From: McLean, Christopher
Sent: Wednesday, May 8, 2024 11:07 AM
To: Lydia Durst
Cc: COURTS@azsos.gov; jfountain@azsos.gov; Natalie Collings
Subject: Mohave SC: April24, NC-NR Report
Attachments: SOSLST_MOHAVE____240508110010.csv

Please see the attached report 😊

Thank you,

Christopher McLean

Jury Clerk / Assistant Jury Commissioner
Mohave County Superior Court
415 E. Spring Street
P.O. Box 7000 Kingman, AZ 86402
Direct Line: (928)753-0713 ext-4043

| LAST NAME | FIRST NAME | MIDDLE NAME | SUFFIX | RESIDENCE ADDRESS1 | RESIDENCE ADDRESS2 | RESIDENCE CITY | RESIDENCE STATE | RESIDENCE ZIP | DOB | DISQUALIFY REASON | DISQUALIFY DATE | COUNTY | Run Date/Time | Period From Date | Period Thru Date |
|------------|------------|-------------|------------|--------------------|--------------------|----------------|-----------------|---------------|------------|-------------------|-----------------|------------|---------------|------------------|------------------|
| [REDACTED] | [REDACTED] | [REDACTED] | [REDACTED] | [REDACTED] | [REDACTED] | [REDACTED] | [REDACTED] | [REDACTED] | [REDACTED] | [REDACTED] | [REDACTED] | [REDACTED] | [REDACTED] | [REDACTED] | [REDACTED] |

From: [Vigil, Megan](#)
To: [Lydia Durst](#); [Natalie Collings](#)
Subject: May Returned Summons.xlsx
Date: Thursday, June 20, 2024 4:44:00 PM
Attachments: [May Returned Summons.xlsx](#)

Playing catch up on returned mail!
Here is the spreadsheet for May returned summons.

Thanks,

*Megan Vigil
Deputy Director
Mohave County Superior Court
415 E. Spring St.
Kingman, AZ 86401
928-753-0713 ext 4768
mvigil@courts.az.gov*

This email and any files transmitted with it are confidential and intended solely for the use of the individual or entity to whom they are addressed. If you have received this email in error please notify the system manager. If you are not the named addressee you should not disseminate, distribute or copy this email. Please notify the sender immediately by email if you have received this email by mistake and delete this email from your system. If you are not the intended recipient you are notified that disclosing, copying, distributing or taking any action in reliance on the contents of this information is strictly prohibited. Please be aware that any information, including the sender's email address or any personally identifying information contained in the sender's email communication to this office, becomes part of Mohave County's public record and may be subject to disclosure under Arizona Law.

FOR OFFICIAL USE ONLY

BY MOHAVE COUNTY RECORDER, VOTER REGISTRATION OFFICE

UNDELIVERABLE SUMMONS REPORT pursuant to A.R.S. §21-331(D)
for the Period

MAILING
ADDRESS
(If different
than Street
Address)

| FIRST NAME | MIDDLE NAME | LAST NAME | SUFFIX | VOTER REG # | DATE OF BIRTH | STREET ADDRESS | TOWN | ZIP | MAILING ADDRESS (If different than Street Address) | TOWN | ZIP |
|------------|-------------|------------|------------|-------------|---------------|----------------|------------|------------|--|------------|------------|
| [REDACTED] | [REDACTED] | [REDACTED] | [REDACTED] | [REDACTED] | [REDACTED] | [REDACTED] | [REDACTED] | [REDACTED] | [REDACTED] | [REDACTED] | [REDACTED] |

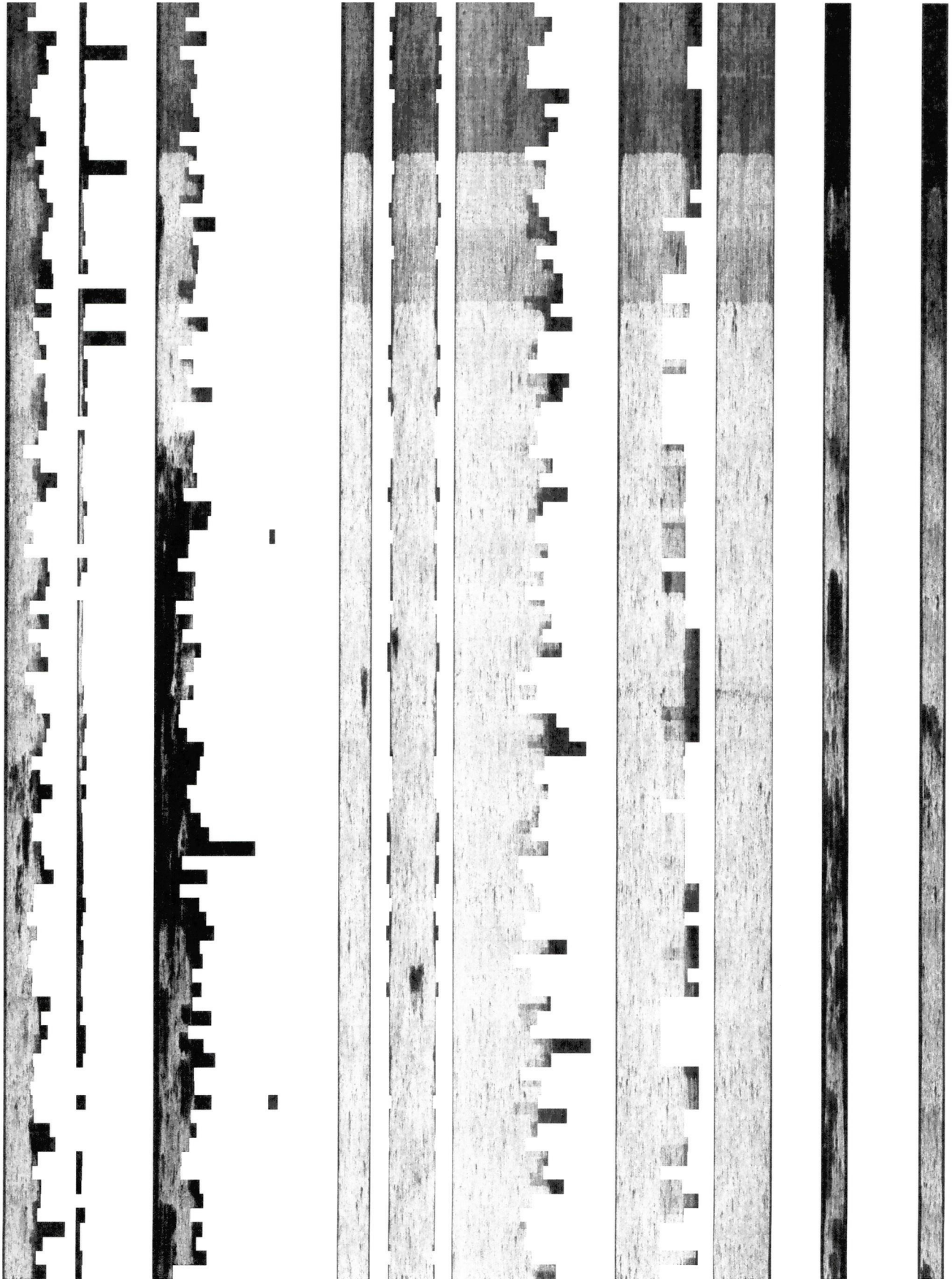

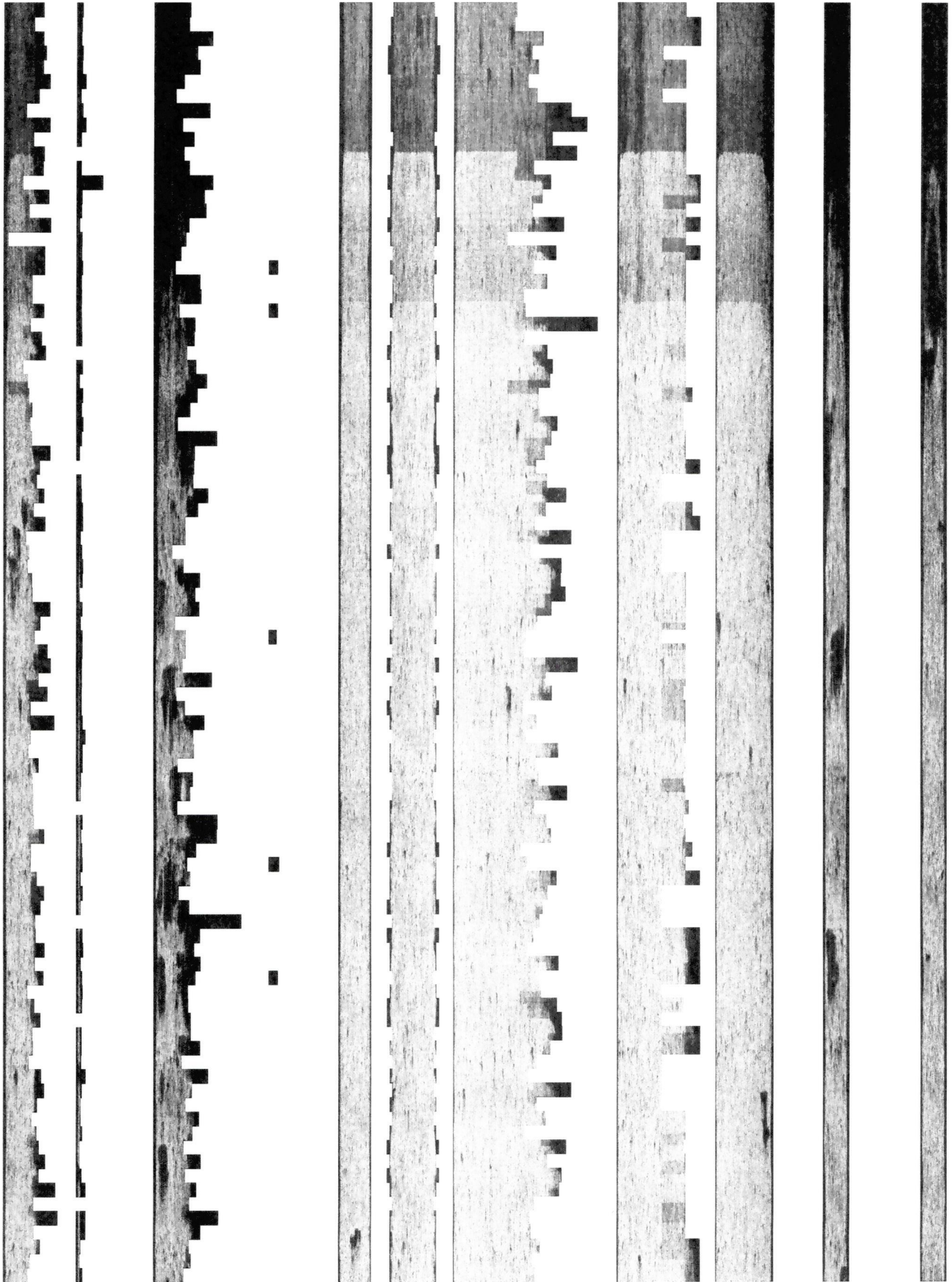

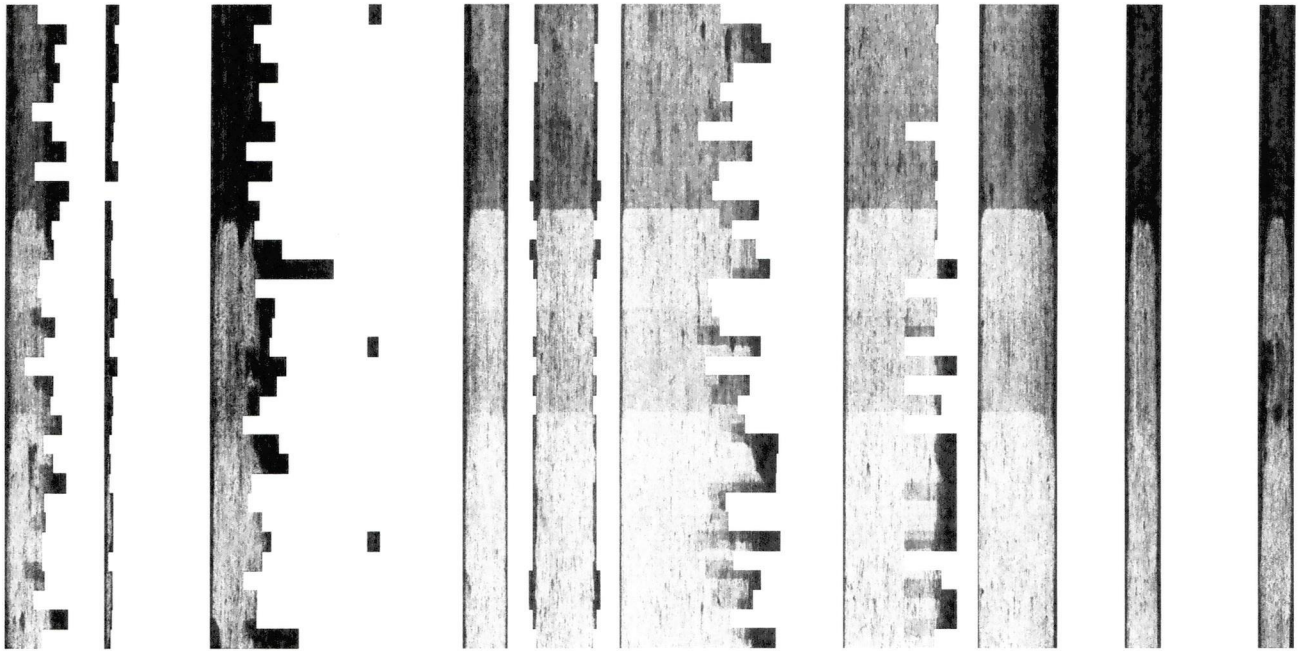

From: [Vigil, Megan](#)
To: ["Natalie Collings"; "Lydia Durst"](#)
Subject: May Felony Reporting
Date: Tuesday, June 04, 2024 10:55:00 AM
Attachments: [MVIGIL_U109_24060410550824.PDF](#)

Please see the attached felony report for May

Thanks,

*Megan Vigil
Deputy Director
Mohave County Superior Court
415 E. Spring St.
Kingman, AZ 86401
928-753-0713 ext 4768
mvigil@courts-az.gov*

This email and any files transmitted with it are confidential and intended solely for the use of the individual or entity to whom they are addressed. If you have received this email in error please notify the system manager. If you are not the named addressee you should not disseminate, distribute or copy this email. Please notify the sender immediately by email if you have received this email by mistake and delete this email from your system. If you are not the intended recipient you are notified that disclosing, copying, distributing or taking any action in reliance on the contents of this information is strictly prohibited. Please be aware that any information, including the sender's email address or any personally identifying information contained in the sender's email communication to this office, becomes part of Mohave County's public record and may be subject to disclosure under Arizona Law.

Mohave County Superior Court
Juror Qualification by Term
FL - Felony
24 - D1 - 2024 1st Jury Load
Source Type: Drivers

| Badge | Name | Date of Birth | Address / City / Zip | Unq. Date |
|--------|------------|---------------|----------------------|------------|
| 584961 | [REDACTED] | [REDACTED] | [REDACTED] | 05/29/2024 |

McLean, Christopher

From: McLean, Christopher
Sent: Tuesday, June 4, 2024 11:18 AM
To: Lydia Durst
Cc: COURTS@azsos.gov; jfountain@azsos.gov; Natalie Collings
Subject: Mohave County SC: May 2024, NC-NR Report
Attachments: SOSLST_MOHAVE_____240604111112.csv

Please see the attached,

Thank you,
Chris

| LAST NAME | FIRST NAME | MIDDLE NAME | SUFFIX | RESIDENCE ADDRESS1 | RESIDENCE ADDRESS2 | RESIDENCE CITY | RESIDENCE STATE | RESIDENCE ZIP | DOB | DISQUALIFY REASON | DISQUALIFY DATE | COUNTY | Run Date/Time | Period From Date | Period Thru Date |
|------------|------------|-------------|------------|--------------------|--------------------|----------------|-----------------|---------------|------------|-------------------|-----------------|------------|---------------|------------------|------------------|
| [REDACTED] | [REDACTED] | [REDACTED] | [REDACTED] | [REDACTED] | [REDACTED] | [REDACTED] | [REDACTED] | [REDACTED] | [REDACTED] | [REDACTED] | [REDACTED] | [REDACTED] | [REDACTED] | [REDACTED] | [REDACTED] |

From: [Vigil, Megan](#)
To: [Natalie Collings](#); [Lydia Durst](#)
Subject: June Returned Summons Reporting
Date: Monday, July 01, 2024 12:05:00 PM
Attachments: [June Returned Summons Reporting.xlsx](#)

Thanks,

*Megan Vigil
Deputy Director
Mohave County Superior Court
415 E. Spring St.
Kingman, AZ 86401
928-753-0713 ext 4768
mvigil@courts.az.gov*

This email and any files transmitted with it are confidential and intended solely for the use of the individual or entity to whom they are addressed. If you have received this email in error please notify the system manager. If you are not the named addressee you should not disseminate, distribute or copy this email. Please notify the sender immediately by email if you have received this email by mistake and delete this email from your system. If you are not the intended recipient you are notified that disclosing, copying, distributing or taking any action in reliance on the contents of this information is strictly prohibited. Please be aware that any information, including the sender's email address or any personally identifying information contained in the sender's email communication to this office, becomes part of Mohave County's public record and may be subject to disclosure under Arizona Law.

FOR OFFICIAL USE ONLY
BY MOHAVE COUNTY RECORDER, VOTER REGISTRATION OFFICE
UNDELIVERABLE SUMMONS REPORT pursuant to A.R.S. §21-931(D)
for the Period

| FIRST NAME | MIDDLE NAME | LAST NAME | SUFFIX | 549904 | DATE OF BIRTH | STREET ADDRESS | TOWN | ZIP | MAILING ADDRESS (If different than Street Address) | TOWN | ZIP |
|------------|-------------|------------|------------|------------|---------------|----------------|------------|------------|---|------------|------------|
| [REDACTED] | [REDACTED] | [REDACTED] | [REDACTED] | [REDACTED] | [REDACTED] | [REDACTED] | [REDACTED] | [REDACTED] | [REDACTED] | [REDACTED] | [REDACTED] |

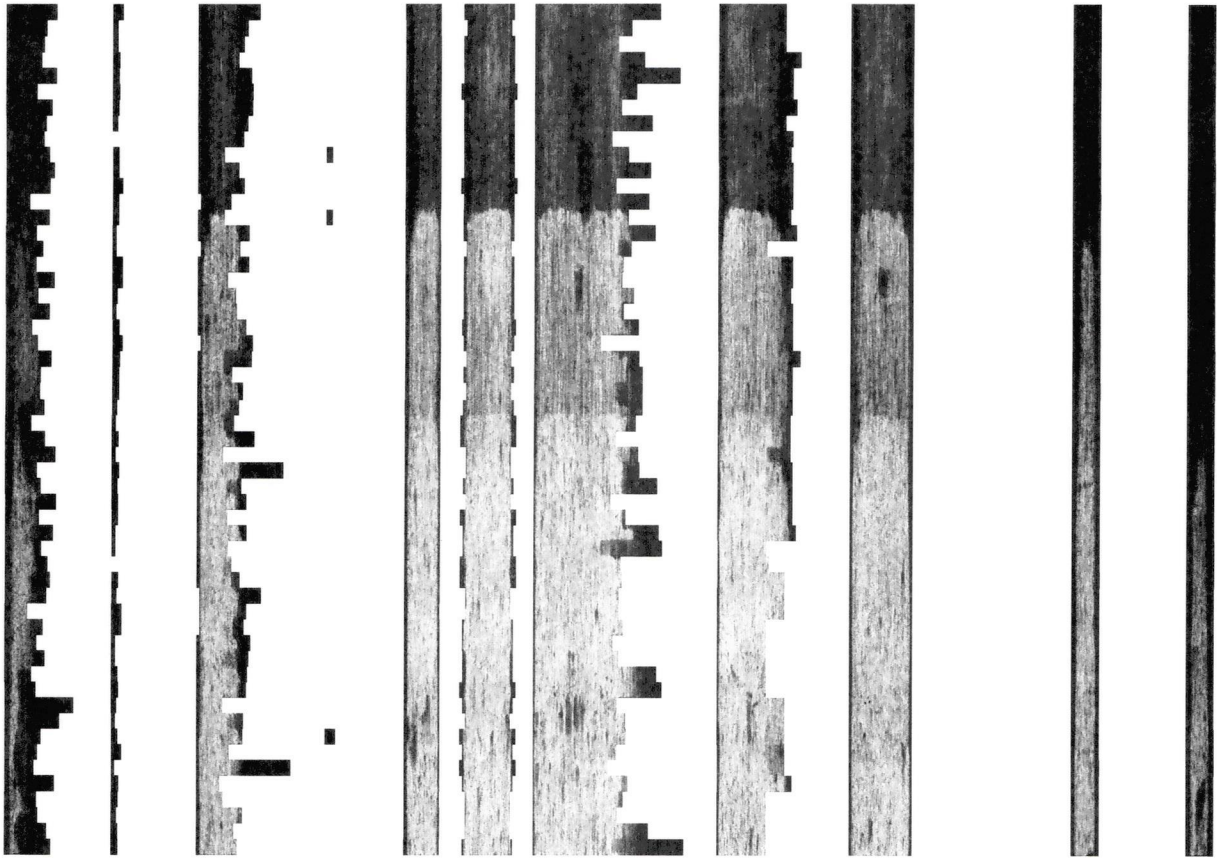

From: [Vigil, Megan](#)
To: [Natalie Collings](#); [Lydia Durst](#)
Subject: June Reported Felons
Date: Monday, July 01, 2024 12:07:00 PM
Attachments: [June Reported Felons.PDF](#)

Please see the attached felony report for June 2024.

Thanks,

*Megan Vigil
Deputy Director
Mohave County Superior Court
415 E. Spring St.
Kingman, AZ 86401
928-753-0713 ext 4768
mvigil@courts.az.gov*

This email and any files transmitted with it are confidential and intended solely for the use of the individual or entity to whom they are addressed. If you have received this email in error please notify the system manager. If you are not the named addressee you should not disseminate, distribute or copy this email. Please notify the sender immediately by email if you have received this email by mistake and delete this email from your system. If you are not the intended recipient you are notified that disclosing, copying, distributing or taking any action in reliance on the contents of this information is strictly prohibited. Please be aware that any information, including the sender's email address or any personally identifying information contained in the sender's email communication to this office, becomes part of Mohave County's public record and may be subject to disclosure under Arizona Law.

Mohave County Superior Court
Juror Qualification by Term
FL - Felony
24 - D1 - 2024 1st Jury Load
Source Type: Drivers

| Badge | Name | Date of Birth | Address / City / Zip | Unq. Date |
|--------|------------|---------------|----------------------|------------|
| 598636 | [REDACTED] | [REDACTED] | [REDACTED] | 06/04/2024 |
| 596805 | [REDACTED] | [REDACTED] | [REDACTED] | 06/04/2024 |
| 579421 | [REDACTED] | [REDACTED] | [REDACTED] | 06/04/2024 |
| 592600 | [REDACTED] | [REDACTED] | [REDACTED] | 06/04/2024 |
| 588900 | [REDACTED] | [REDACTED] | [REDACTED] | 06/04/2024 |
| 580942 | [REDACTED] | [REDACTED] | [REDACTED] | 06/04/2024 |
| 582200 | [REDACTED] | [REDACTED] | [REDACTED] | 06/04/2024 |
| 583512 | [REDACTED] | [REDACTED] | [REDACTED] | 06/04/2024 |
| 592518 | [REDACTED] | [REDACTED] | [REDACTED] | 06/04/2024 |
| 598906 | [REDACTED] | [REDACTED] | [REDACTED] | 06/04/2024 |
| 579191 | [REDACTED] | [REDACTED] | [REDACTED] | 06/04/2024 |
| 595311 | [REDACTED] | [REDACTED] | [REDACTED] | 06/04/2024 |
| 596855 | [REDACTED] | [REDACTED] | [REDACTED] | 06/04/2024 |
| 599915 | [REDACTED] | [REDACTED] | [REDACTED] | 06/26/2024 |
| 585109 | [REDACTED] | [REDACTED] | [REDACTED] | 06/07/2024 |
| 578458 | [REDACTED] | [REDACTED] | [REDACTED] | 06/04/2024 |
| 595443 | [REDACTED] | [REDACTED] | [REDACTED] | 06/04/2024 |
| 580279 | [REDACTED] | [REDACTED] | [REDACTED] | 06/04/2024 |
| 591470 | [REDACTED] | [REDACTED] | [REDACTED] | 06/04/2024 |
| 580017 | [REDACTED] | [REDACTED] | [REDACTED] | 06/04/2024 |
| 601180 | [REDACTED] | [REDACTED] | [REDACTED] | 06/04/2024 |
| 579862 | [REDACTED] | [REDACTED] | [REDACTED] | 06/04/2024 |
| 579695 | [REDACTED] | [REDACTED] | [REDACTED] | 06/04/2024 |
| 580662 | [REDACTED] | [REDACTED] | [REDACTED] | 06/26/2024 |
| 594108 | [REDACTED] | [REDACTED] | [REDACTED] | 06/26/2024 |
| 595825 | [REDACTED] | [REDACTED] | [REDACTED] | 06/04/2024 |
| 592492 | [REDACTED] | [REDACTED] | [REDACTED] | 06/04/2024 |
| 593885 | [REDACTED] | [REDACTED] | [REDACTED] | 06/04/2024 |
| 592463 | [REDACTED] | [REDACTED] | [REDACTED] | 06/19/2024 |
| 595875 | [REDACTED] | [REDACTED] | [REDACTED] | 06/04/2024 |
| 586417 | [REDACTED] | [REDACTED] | [REDACTED] | 06/04/2024 |
| 589837 | [REDACTED] | [REDACTED] | [REDACTED] | 06/04/2024 |
| 593540 | [REDACTED] | [REDACTED] | [REDACTED] | 06/04/2024 |
| 595902 | [REDACTED] | [REDACTED] | [REDACTED] | 06/04/2024 |
| 592921 | [REDACTED] | [REDACTED] | [REDACTED] | 06/18/2024 |
| 578576 | [REDACTED] | [REDACTED] | [REDACTED] | 06/04/2024 |
| 588602 | [REDACTED] | [REDACTED] | [REDACTED] | 06/04/2024 |
| 583851 | [REDACTED] | [REDACTED] | [REDACTED] | 06/04/2024 |
| 592343 | [REDACTED] | [REDACTED] | [REDACTED] | 06/04/2024 |
| 592347 | [REDACTED] | [REDACTED] | [REDACTED] | 06/04/2024 |
| 595855 | [REDACTED] | [REDACTED] | [REDACTED] | 06/04/2024 |
| 592904 | [REDACTED] | [REDACTED] | [REDACTED] | 06/24/2024 |
| 593448 | [REDACTED] | [REDACTED] | [REDACTED] | 06/04/2024 |
| 589534 | [REDACTED] | [REDACTED] | [REDACTED] | 06/04/2024 |

Mohave County Superior Court
Juror Qualification by Term
FL - Felony
24 - D1 - 2024 1st Jury Load
Source Type: Drivers

| Badge | Name | Date of Birth | Address / City / Zip | Unq. Date |
|--------|------------|---------------|----------------------|------------|
| 595250 | [REDACTED] | [REDACTED] | [REDACTED] | 06/04/2024 |
| 586026 | [REDACTED] | [REDACTED] | [REDACTED] | 06/04/2024 |
| 585818 | [REDACTED] | [REDACTED] | [REDACTED] | 06/04/2024 |
| 584810 | [REDACTED] | [REDACTED] | [REDACTED] | 06/04/2024 |
| 601679 | [REDACTED] | [REDACTED] | [REDACTED] | 06/04/2024 |

McLean, Christopher

From: McLean, Christopher
Sent: Tuesday, July 2, 2024 10:45 AM
To: martim@mohave.gov; voterregistration@mohave.gov
Cc: COURTS@azsos.gov; jfountain@azsos.gov
Subject: Mohave SC June 2024, NC-MR Report
Attachments: SOSLST_MOHAVE_____240702100638.csv

Please see the attached report.

Thank you,

Christopher McLean

Jury Clerk / Assistant Jury Commissioner
Mohave County Superior Court
415 E. Spring Street
P.O. Box 7000 Kingman, AZ 86402
Direct Line: (928)753-0713 ext-4043

| LAST NAME | FIRST NAME | MIDDLE NAME | SUFFIX | RESIDENCE ADDRESS1 | RESIDENCE ADDRESS2 | RESIDENCE CITY | RESIDENCE STATE | RESIDENCE ZIP | DOB | DISQUALIFY REASON | DISQUALIFY DATE | COUNTY | Run Date/Time | Period From Date | Period Thru Date |
|------------|------------|-------------|------------|--------------------|--------------------|----------------|-----------------|---------------|------------|-------------------|-----------------|------------|---------------|------------------|------------------|
| [REDACTED] | [REDACTED] | [REDACTED] | [REDACTED] | [REDACTED] | [REDACTED] | [REDACTED] | [REDACTED] | [REDACTED] | [REDACTED] | [REDACTED] | [REDACTED] | [REDACTED] | [REDACTED] | [REDACTED] | [REDACTED] |

Perez, Celina

From: Perez, Celina
Sent: Thursday, August 1, 2024 10:35 AM
To: MARTIM@MOHAVE.GOV; VOTERREGISTRATION@MOHAVE.GOV
Cc: COURTS@AZSOS.GOV; JFOUNTAIN@AZSOS.GOV; Vigil, Megan; McLean, Christopher
Subject: Mohave SC: July 2024, NC-NR Report
Attachments: SOSLST_MOHAVE____240801102156.csv

Please see attached.

Thank You!

Celina B. Perez
Assistant Jury Clerk
Mohave County Superior Court
(928) 753-0713 Ext. 4293

| LAST NAME | FIRST NAME | MIDDLE NAME | SUFFIX | RESIDENCE ADDRESS1 | RESIDENCE ADDRESS2 | RESIDENCE CITY | RESIDENCE STATE | RESIDENCE ZIP | DOB | DISQUALIFY REASON | DISQUALIFY DATE | COUNTY | Run Date/Time | Period From Date | Period Thru Date |
|------------|------------|-------------|------------|--------------------|--------------------|----------------|-----------------|---------------|------------|-------------------|-----------------|------------|---------------|------------------|------------------|
| [REDACTED] | [REDACTED] | [REDACTED] | [REDACTED] | [REDACTED] | [REDACTED] | [REDACTED] | [REDACTED] | [REDACTED] | [REDACTED] | [REDACTED] | [REDACTED] | [REDACTED] | [REDACTED] | [REDACTED] | [REDACTED] |

From: [Vigil, Megan](#)
To: ["Natalie Collings"; "Lydia Durst"](#)
Subject: July Reported Felons
Date: Monday, August 05, 2024 8:14:00 AM
Attachments: [MVIGIL_U109_24080508131075.PDF](#)

Please see the attached Felony report for July 2024

Thanks,

*Megan Vigil
Deputy Director
Mohave County Superior Court
415 E. Spring St.
Kingman, AZ 86401
928-753-0713 ext 4768
mvigil@courts-az.gov*

This email and any files transmitted with it are confidential and intended solely for the use of the individual or entity to whom they are addressed. If you have received this email in error please notify the system manager. If you are not the named addressee you should not disseminate, distribute or copy this email. Please notify the sender immediately by email if you have received this email by mistake and delete this email from your system. If you are not the intended recipient you are notified that disclosing, copying, distributing or taking any action in reliance on the contents of this information is strictly prohibited. Please be aware that any information, including the sender's email address or any personally identifying information contained in the sender's email communication to this office, becomes part of Mohave County's public record and may be subject to disclosure under Arizona Law.

Mohave County Superior Court
Juror Qualification by Term
FL - Felony
24 - D1 - 2024 1st Jury Load
Source Type: Drivers

| Badge | Name | Date of Birth | Address / City / Zip | Unq. Date |
|--------------|-------------|----------------------|-----------------------------|------------------|
| 588464 | [REDACTED] | [REDACTED] | [REDACTED] | 07/19/2024 |
| 593727 | [REDACTED] | [REDACTED] | [REDACTED] | 07/10/2024 |
| 579941 | [REDACTED] | [REDACTED] | [REDACTED] | 07/10/2024 |
| 585643 | [REDACTED] | [REDACTED] | [REDACTED] | 07/10/2024 |
| 588268 | [REDACTED] | [REDACTED] | [REDACTED] | 07/02/2024 |
| 597116 | [REDACTED] | [REDACTED] | [REDACTED] | 07/02/2024 |
| 595335 | [REDACTED] | [REDACTED] | [REDACTED] | 07/10/2024 |
| 590299 | [REDACTED] | [REDACTED] | [REDACTED] | 07/10/2024 |
| 597639 | [REDACTED] | [REDACTED] | [REDACTED] | 07/10/2024 |
| 591655 | [REDACTED] | [REDACTED] | [REDACTED] | 07/10/2024 |