TCEQ ORGANIZATION
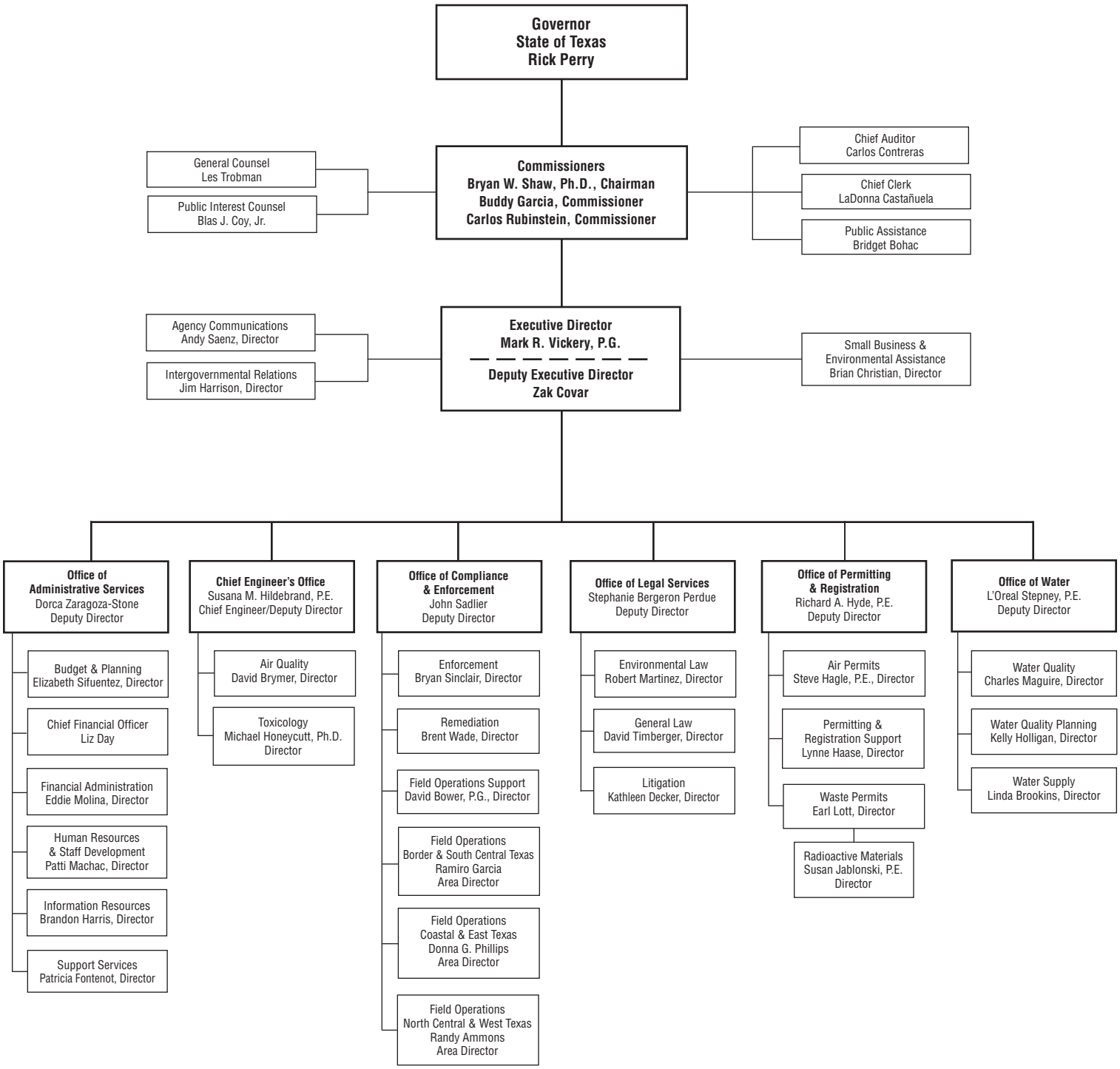
December 1, 2010