

FPOTUS After Action Beaver County ESU/SWAT

Materials Provided by Butler Command

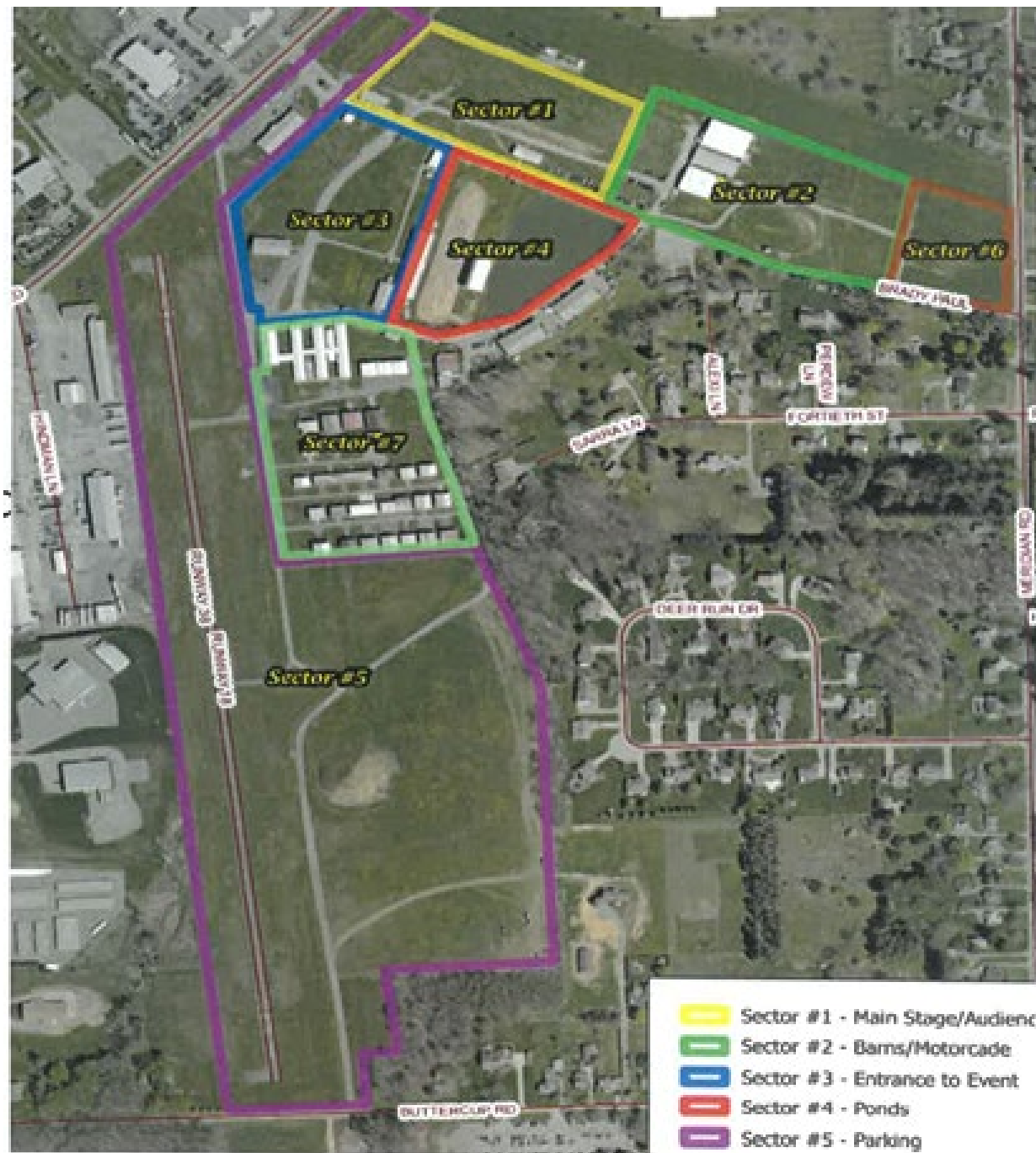

Materials Provided by Butler Command



Timeline

- 0900 – Briefing by Butler Co. ESU
 - Washington Co. ESU
 - Beaver Co. ESU
 - Butler Co. ESU
 - State Police – no input
 - Bravo Team Leader Gives Assignments
- 10:15 – Beaver Co ESU in place
- 10:30 – Vendor dispute at Main Entrance handled by Butler Co Sheriff [REDACTED]
- 10:30 – Snipers in place
- 17:10 – First Observed Suspect by [REDACTED]
 - Walked by window
- 17:14 – Picture of Suspect (time taken)
- 17:28 – Picture of Bike (time taken)
- 17:32 – Suspect spotted looking at phone, news feeds, and range finder confirmed through monoculars

Timeline

- 17:34 (approx.) – Butler Co. Sniper texts Butler Team(assumed)
- 17:38 – [REDACTED] sends text to group text to Sniper Group about suspect
- 17:40 – Response text to [REDACTED] “Call into command”
- 17:41 – Called into command by [REDACTED] about suspect (Butler 4 Command Frequency)
 - 4 Sierra 2 to Command – communicated description and range finder lurking around AGR Building
- 17:45 – Text sent to Beaver ESU Group Command about Suspect and to relay to command
- 17:49 – [REDACTED] communication to [REDACTED] regarding suspect and pictures
- 17:55 – [REDACTED] acknowledges receipt to [REDACTED] and passing it on to command
- 17:59 – [REDACTED] to [REDACTED] sent to Command and asking for direction of travel
- 18:00 – [REDACTED] to [REDACTED] asking for direction of travel for suspect
- 18:00 – [REDACTED] to [REDACTED] unsure of direction of travel
- 18:05 – Approx suspect at picnic tables and moving direction of Sheetz, he has a back pack (communicated by [REDACTED]) via radio
 - Bulter Sniper stayed in place at original position

Timeline

- 18:06 – 18:12:
 - [REDACTED] goes downstairs of building 1 to meet patrol to let them know suspect is around building on side of fairgrounds
 - 1 Marked vehicle and unmarked vehicle pull in together
- 18:12 – Shots Fired
- Unknown Time: Shooter Down
- 18:23 – (approx.) [REDACTED] and [REDACTED] climb black tactical ladder to L of Building 3 door to access roof
- 18:25 – Pronounced DOA by [REDACTED]
- 18:25 – General clearing by Beaver County ESU with other agencies of surrounding buildings
- 18:32 – DOA Photo sent by [REDACTED] sent to [REDACTED] and [REDACTED]
- 18:35 – [REDACTED] sends confirmation picture to command to confirm dead
- 18:46 – [REDACTED] from Washington Co. ESU pats suspect down finds cellphone and device
- 18:48 – Cellphone and remote found in deceased's right pocket sent to [REDACTED]
- 19:45 – Device and Face sent by [REDACTED]. Number provided by EOD.
 - [REDACTED] sent phone number
- 19:46 – Facial recognition photo sent by [REDACTED] to [REDACTED]

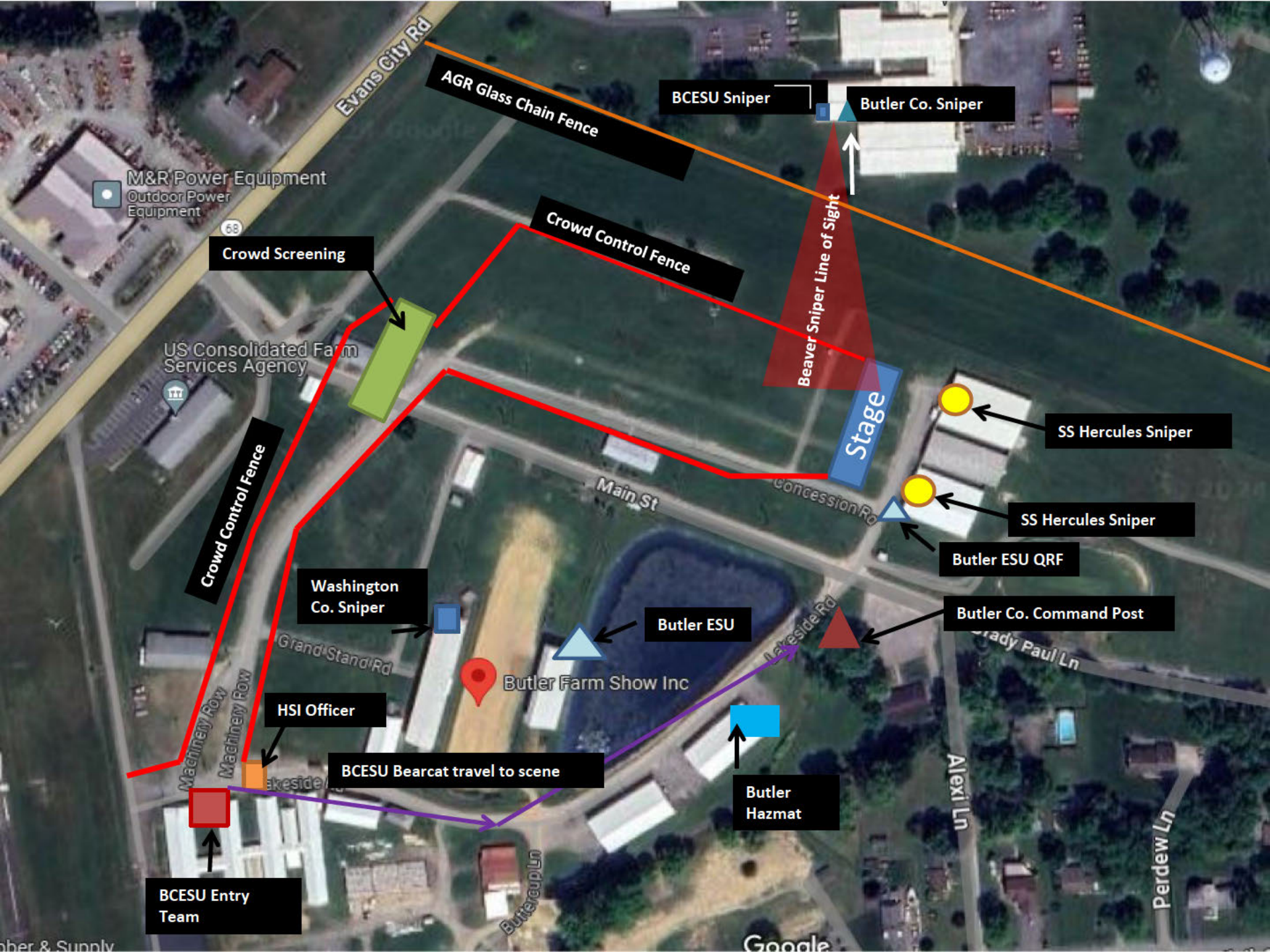

Evans City Rd

AGR Glass Chain Fence

BCESU Sniper

Butler Co. Sniper

Crowd Screening

Crowd Control Fence

Beaver Sniper Line of Sight

Stage

US Consolidated Farm Services Agency

SS Hercules Sniper

Crowd Control Fence

Main St

Concession Rd

SS Hercules Sniper

Washington Co. Sniper

Butler ESU

Butler ESU QRF

Butler Co. Command Post

Machinery Row

Grand Stand Rd

Butler Farm Show Inc

HSI Officer

BCESU Bearcat travel to scene

Butler Hazmat

Alexi Ln

BCESU Entry Team

Buttercup Ln

Perdew Ln

umber & Supply

Google

1710HRS

68

5

6

AGR International Inc

4

3

2

1

BCESU Sniper

Suspect first spotted

Butler Co. Sniper





Suspect Photo

Taken by:

Captured: 07/13/2024 17:14

Sent to: Sniper Group and BCESU
Commander Group

Photo of Bicycle and Backpack
Taken by: [REDACTED]
Captured: 07/13/2024 17:28
Sent to: BCESU Commander Group



1732HRS

68

Bicycle and backpack



5

6

AGR International Inc



4

3

BCESU Sniper



2

Suspect first spotted



Butler Co. Sniper



1

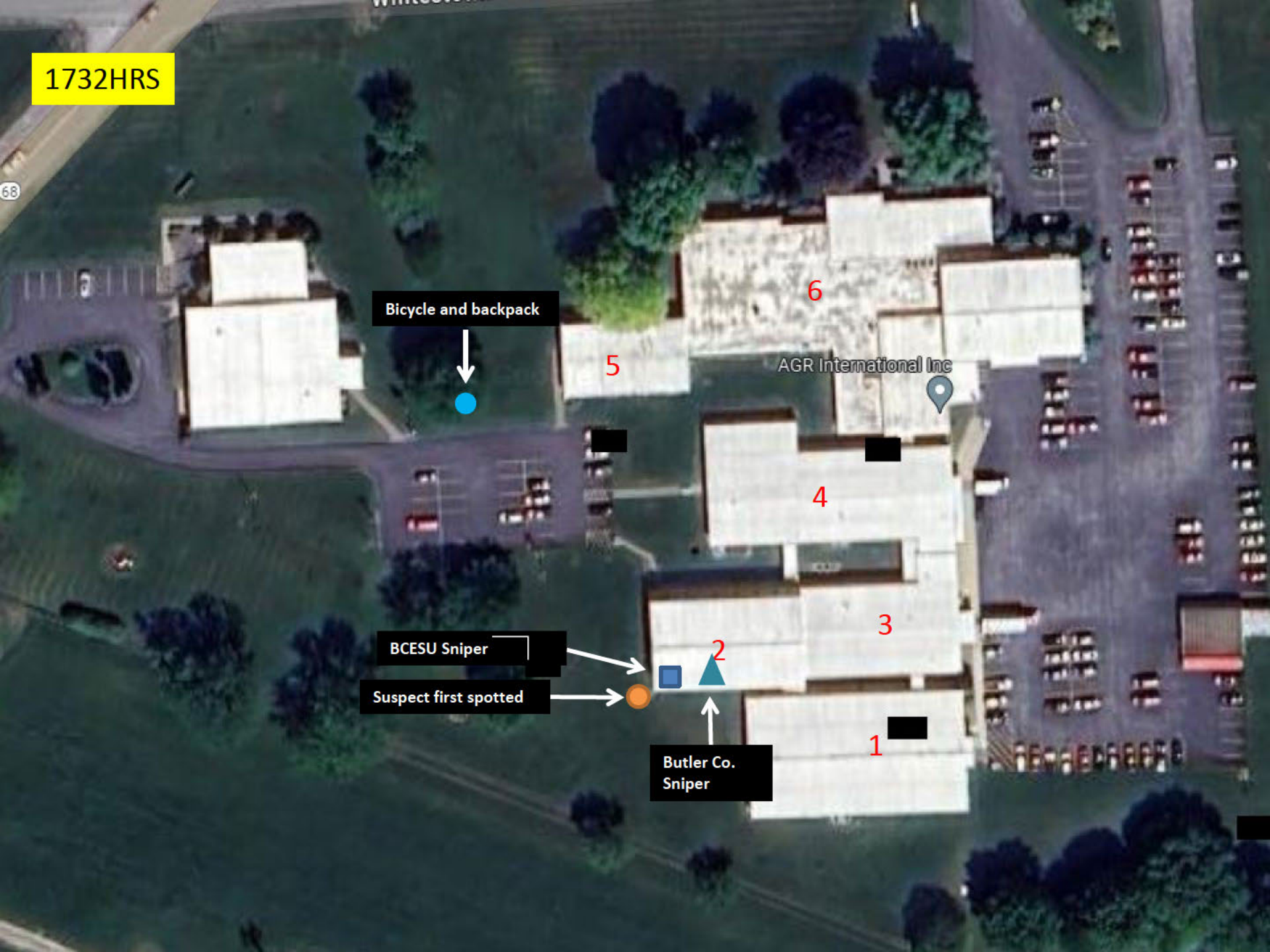

1805HRS

68

Bicycle and backpack



Direction of travel of suspect



Suspect noted at picnic table



BCESU Sniper



Butler Co. Sniper



5

6

AGR International Inc



4

3

1

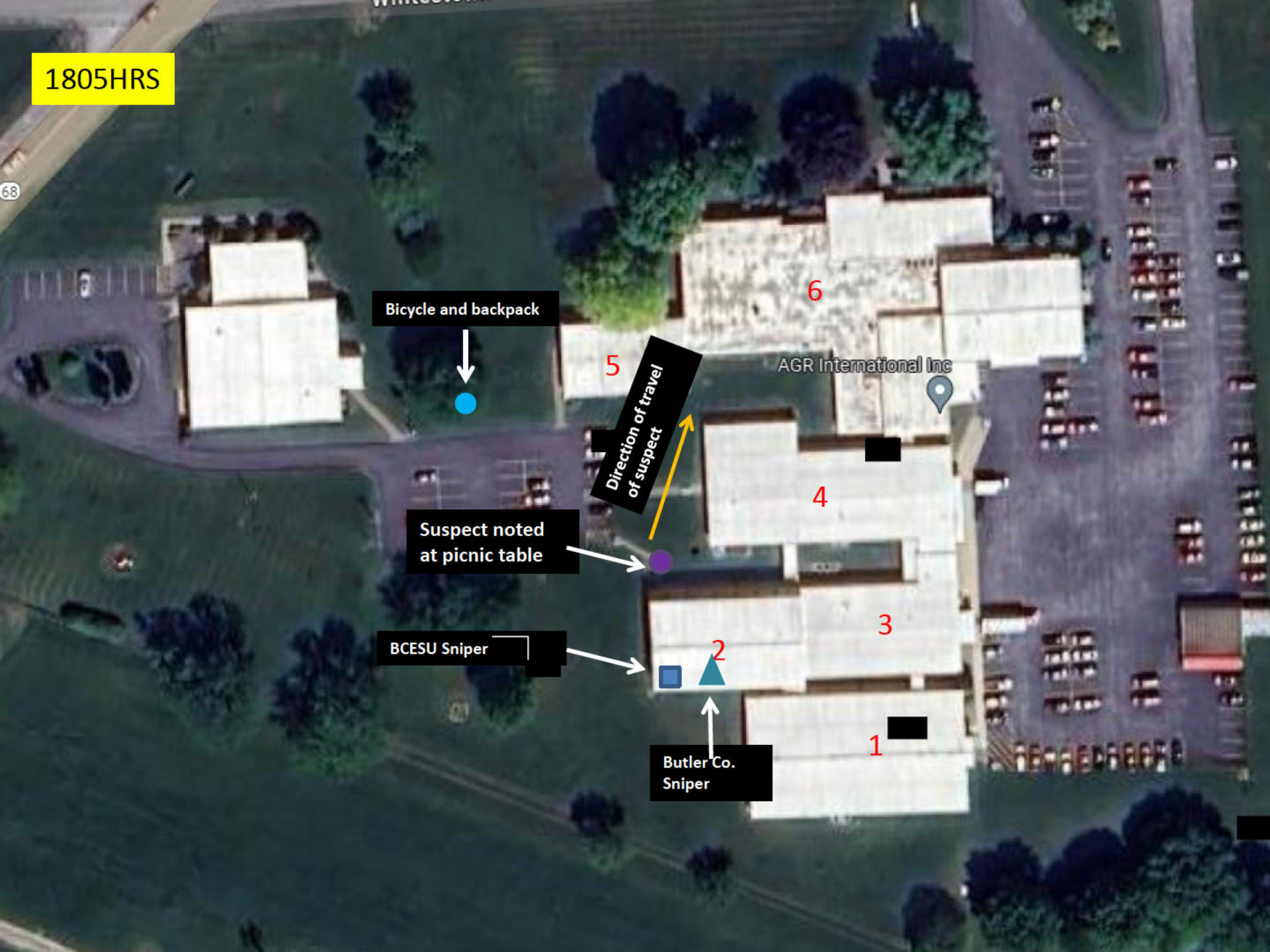

1806-18:11HRS

Marked and Unmarked vehicles en lot

Bicycle and backpack



5

6

AVR International Inc



4

3

2



Butler Co. Sniper

BCESU Sniper

1



Uniformed Patrol Meets



68

WILKSON



SHOTS FIRED
18:12HRS

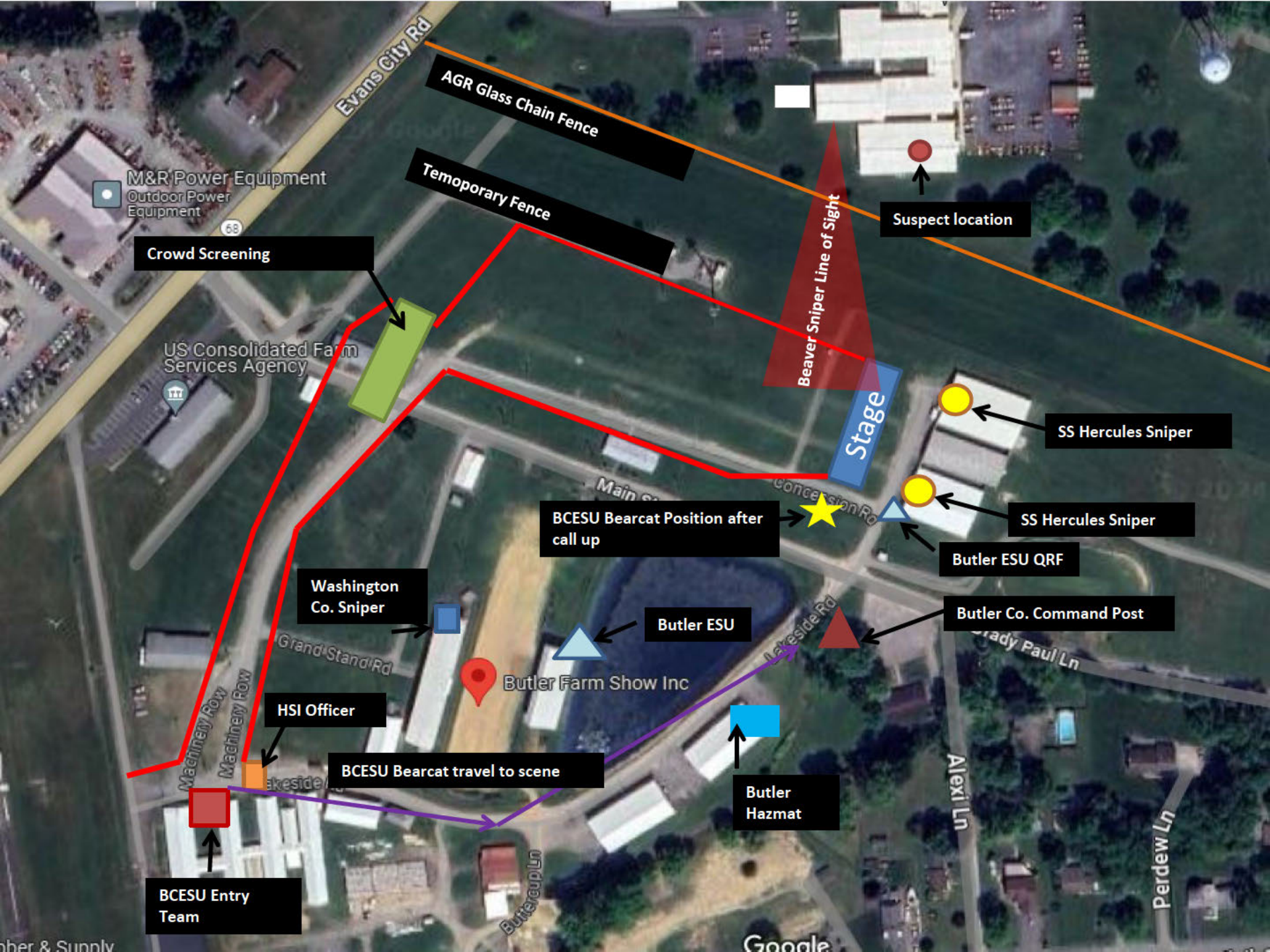

Evans City Rd

AGR Glass Chain Fence

Temporary Fence

Crowd Screening

M&R Power Equipment
Outdoor Power Equipment

US Consolidated Farm Services Agency

Beaver Sniper Line of Sight

Suspect location

Stage

SS Hercules Sniper

BCESU Bearcat Position after call up

SS Hercules Sniper

Butler ESU QRF

Washington Co. Sniper

Butler ESU

Butler Co. Command Post

Grand Stand Rd

Butler Farm Show Inc

HSI Officer

BCESU Bearcat travel to scene

Butler Hazmat

Machinery Row

BCESU Entry Team

Alexi Ln

Perdew Ln

Google

18:12HRS

Marked and Unmarked vehicles in lot

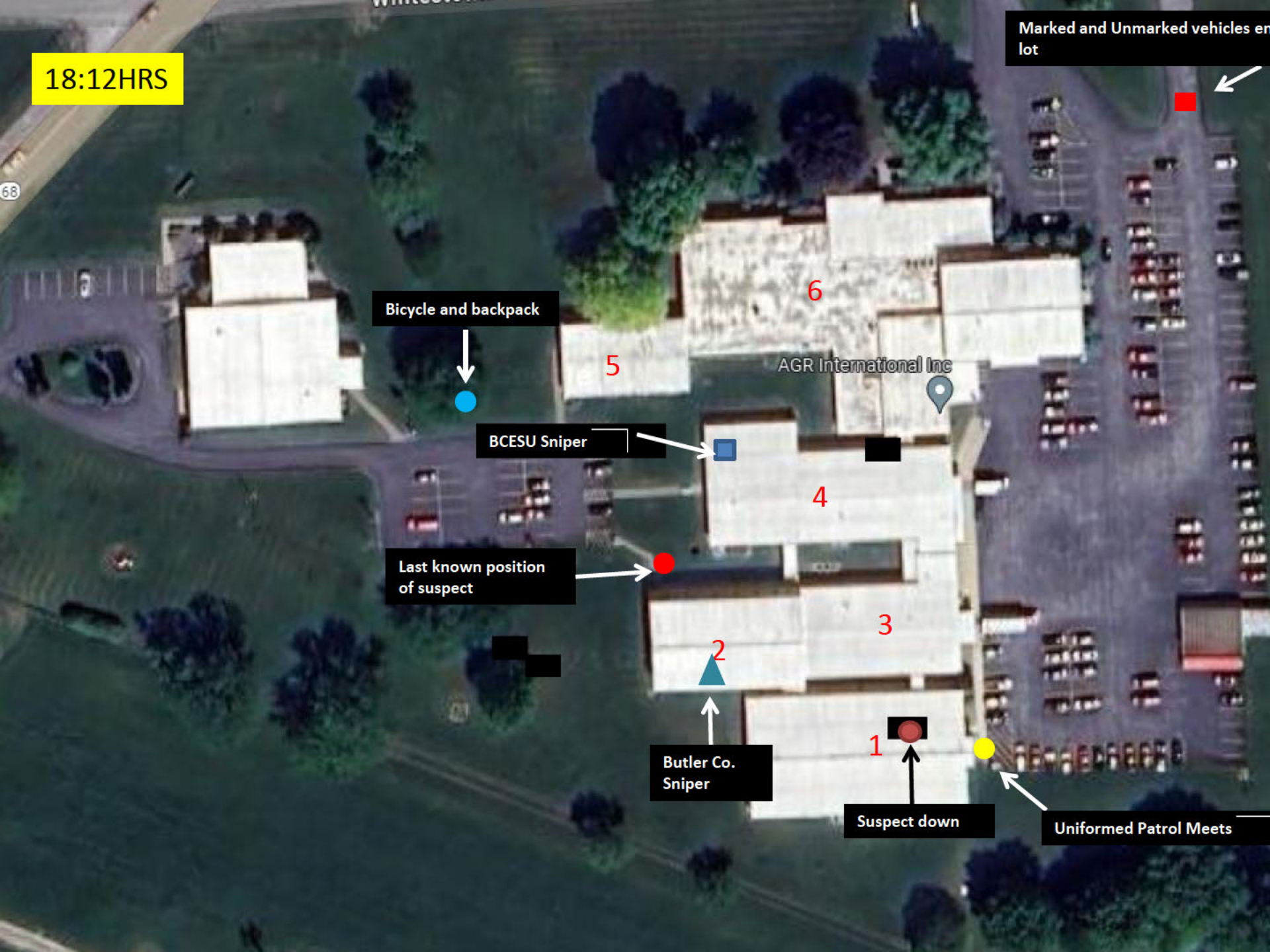

Bicycle and backpack

BCESU Sniper

Last known position of suspect

Butler Co. Sniper

Suspect down

Uniformed Patrol Meets

5

6

4

3

1

AGR International Inc



[REDACTED] and [REDACTED] make access to Roof
Time: 18:23 approx.

18:25HRS

68

Bicycle and backpack



5

6

AGR International Inc



4

Black ladder Medic Entrance



3

BCESU Sniper



2

Butler Co. Sniper



1

Suspect DOA

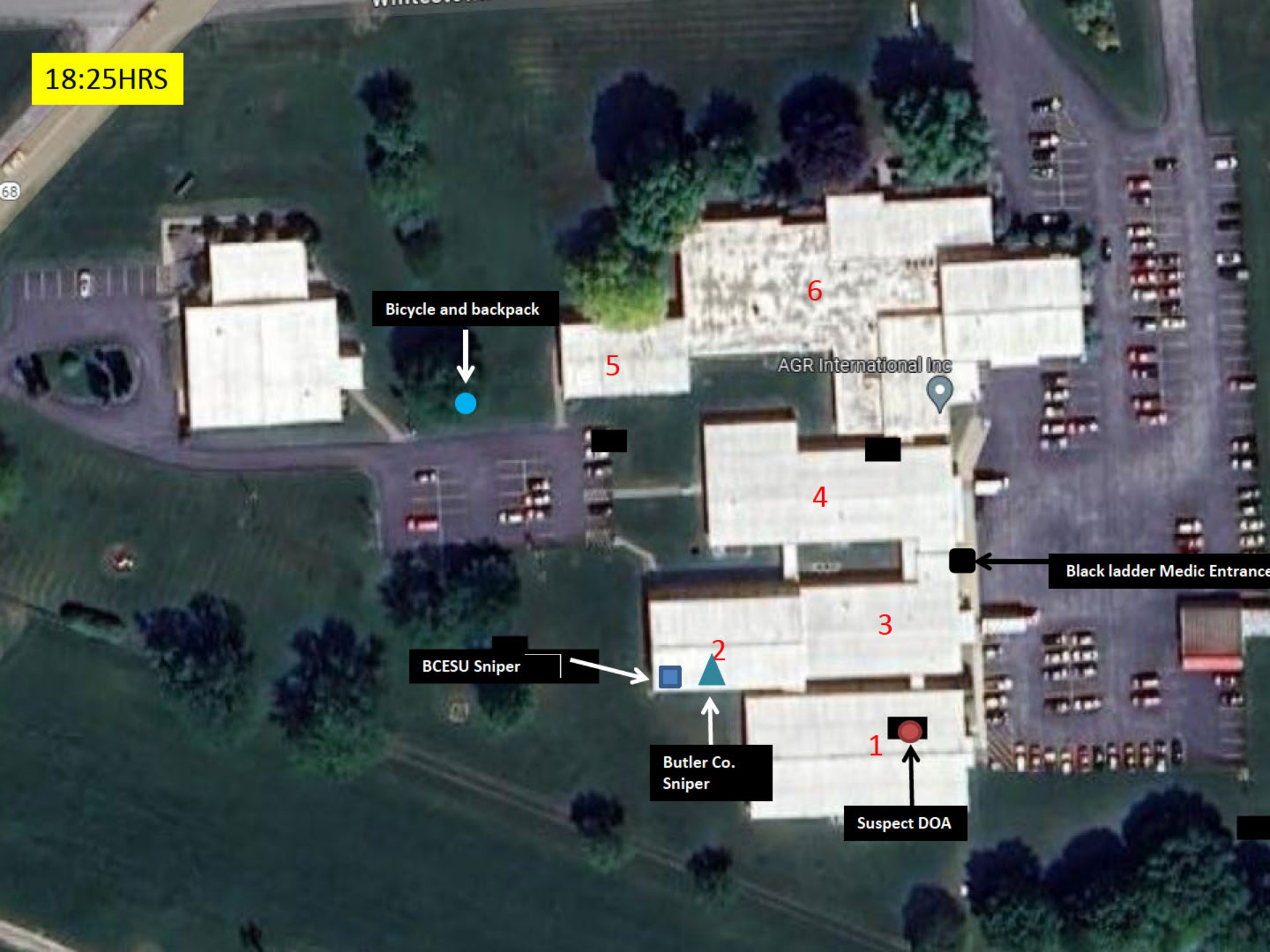

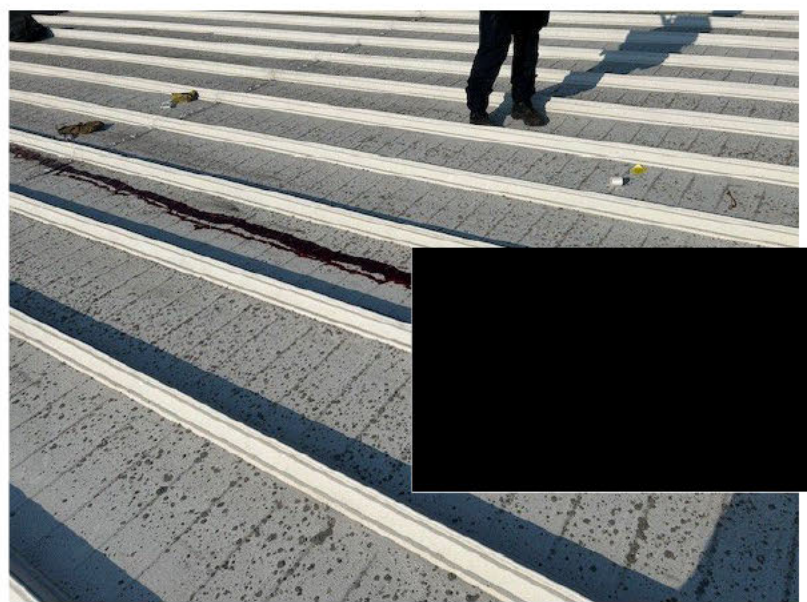
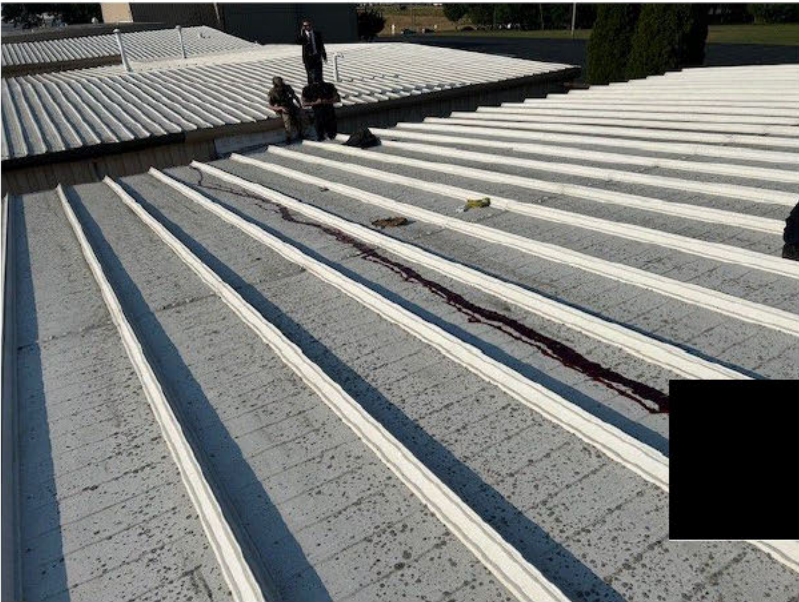
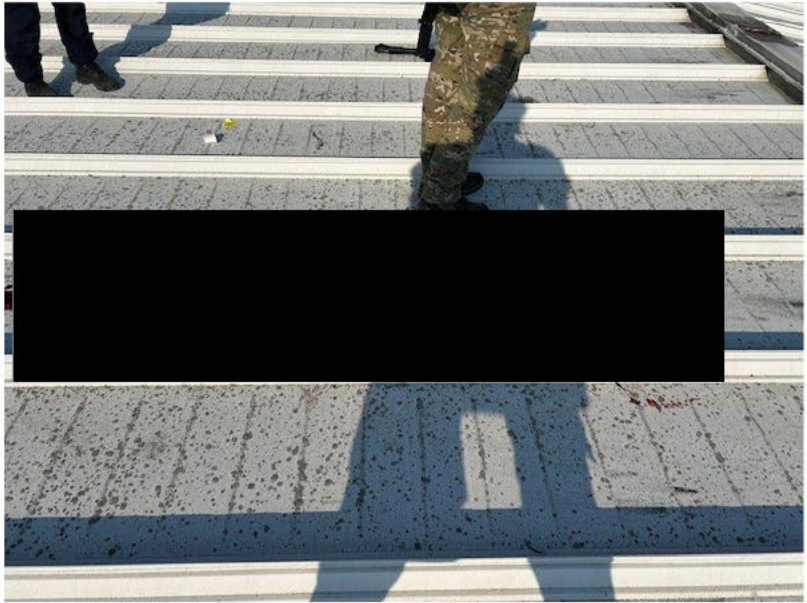

DOA Confirmation Photos

Taken by: [REDACTED]

Captured: 07/13/2024 18:32

Sent to: [REDACTED]

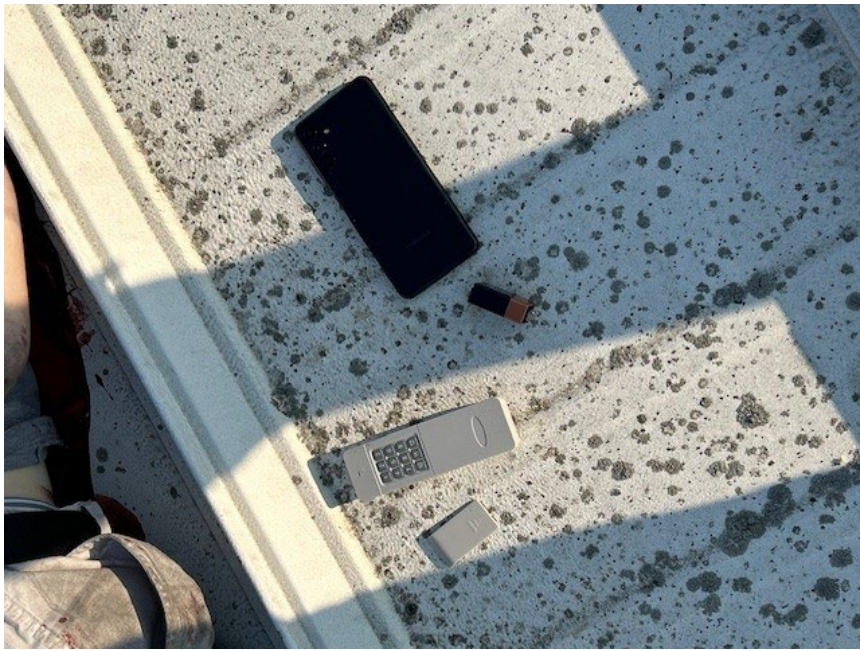

Device and Phone Photos

Taken by: [REDACTED]

Captured: 07/13/2024 19:45

Sent to: [REDACTED]

Requested By: EOD

Facial Recognition Photo

Taken by: [REDACTED]

Captured: 07/13/2024 19:46

Sent to: [REDACTED]

Requested By: EOD

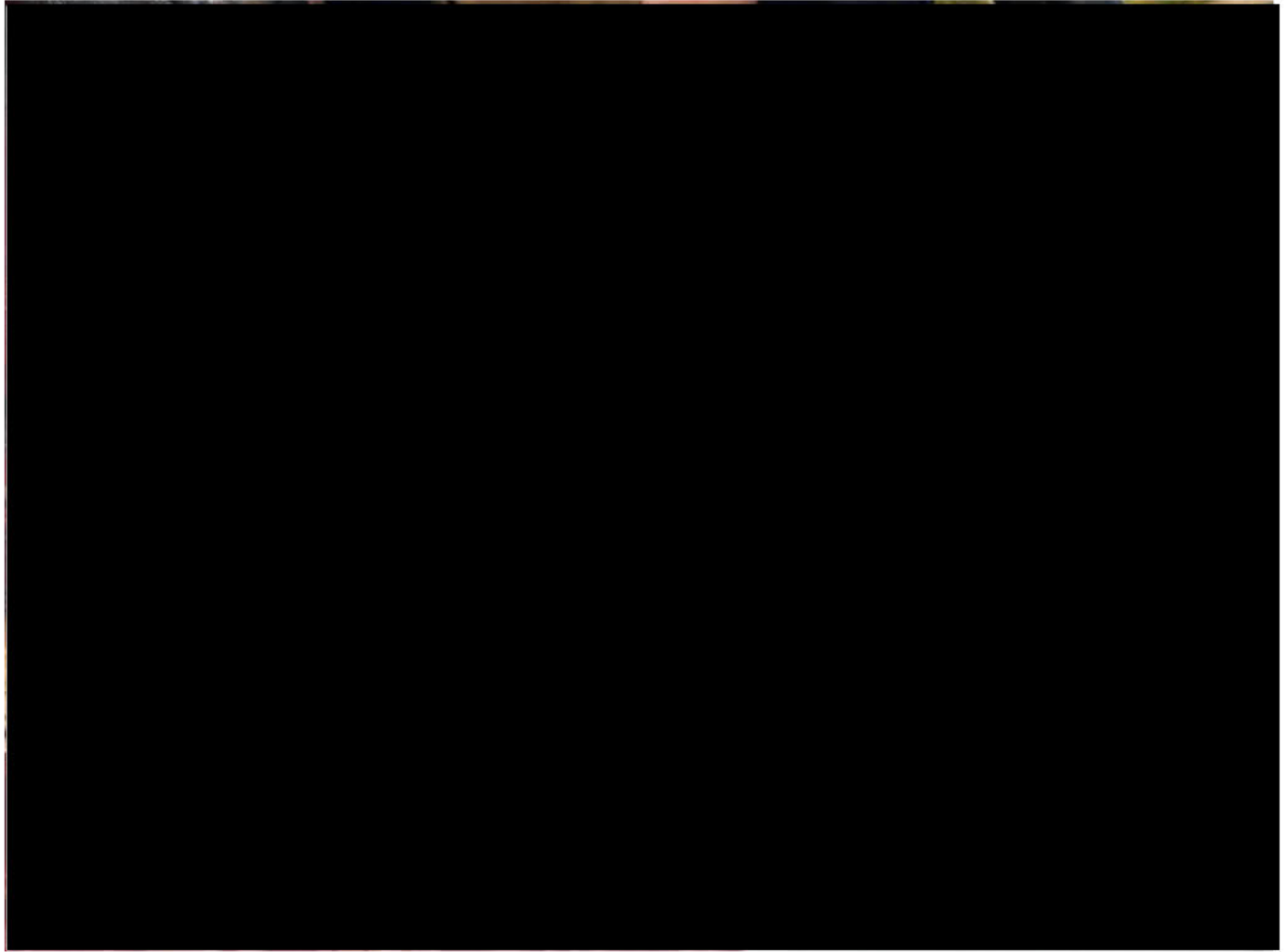

OVERALL

Marked and Unmarked vehicles en lot

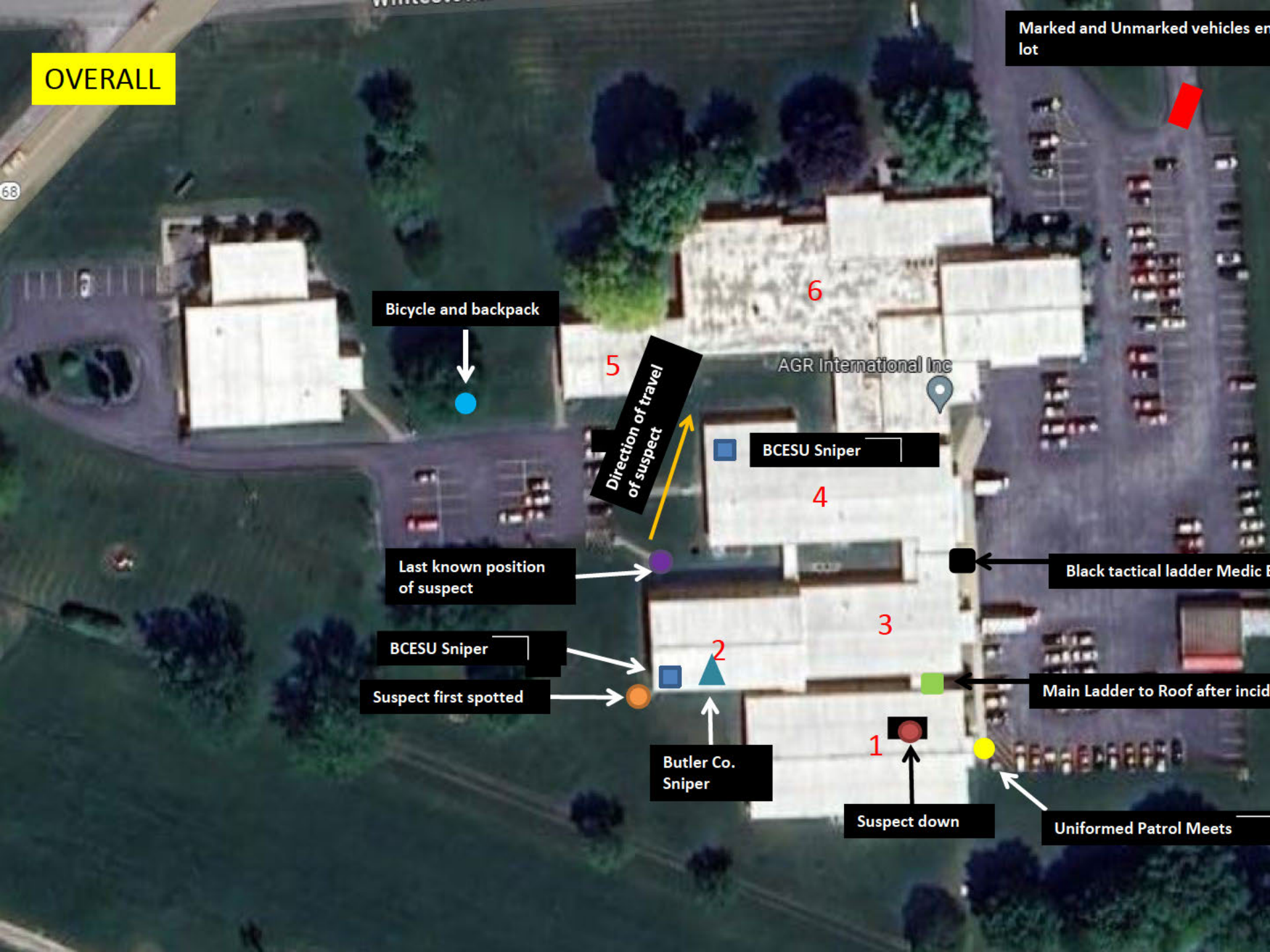

Bicycle and backpack



Direction of travel of suspect

6

AGR International Inc

BCESU Sniper

4

Last known position of suspect



Black tactical ladder Medic B

BCESU Sniper

2

3

Suspect first spotted



Main Ladder to Roof after incident

Butler Co. Sniper

1

Suspect down

Uniformed Patrol Meets

Duties

- [REDACTED] Monitor Channel 4 – Butler Police ESU Command
- [REDACTED] Monitor Channel 3 – Butler Police Patrol
- Sniper:
 - [REDACTED]
- Operators
 - [REDACTED]
 - [REDACTED]
 - [REDACTED]
 - [REDACTED]
 - [REDACTED]
 - [REDACTED]
 - [REDACTED]
 - [REDACTED]
- Medic
 - [REDACTED]