

LOCATION MAP
N.T.S.

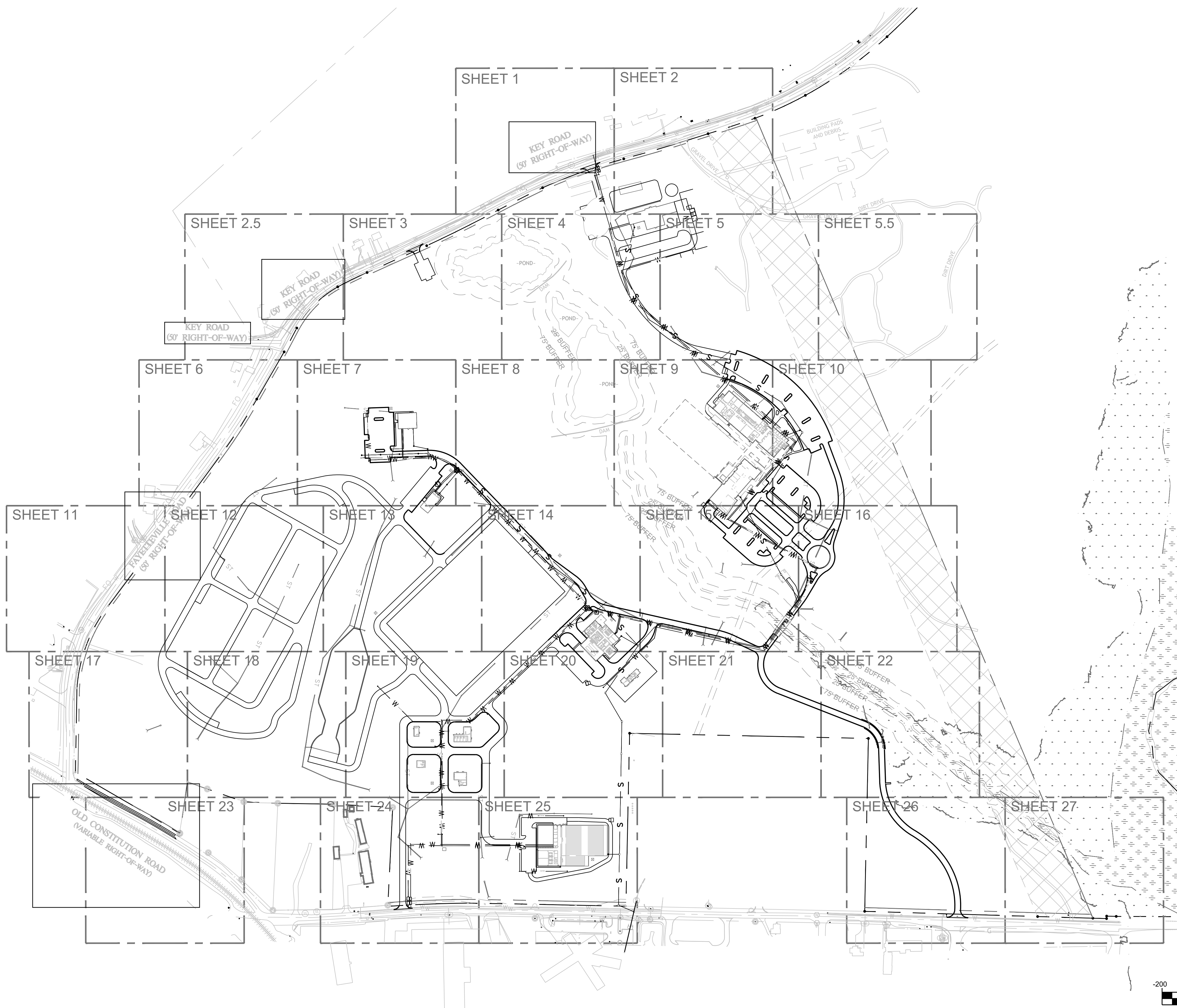

UTILITY NOTES

1. PROVIDE ALL VALVES, BENDS, TEES, BACK FLOW PREVENTION, THRUST BLOCKING, AND METERS AS REQUIRED FOR A COMPLETE INSTALLATION OF THE WATER LINE SYSTEM. COORDINATE WITH THE LOCAL MUNICIPALITY/PROVIDER FOR PAYMENT AND INSTALLATION OF ALL VAULTS, BACK FLOW DEVICES AND METERS.
2. UNDERGROUND FIRE PROTECTION/SPRINKLER PIPING SHOWN DOWNSTREAM OF AN INTERNAL OR EXTERNAL FIRE PUMP IS SHOWN FOR REFERENCE ONLY. ACTUAL FIRE MAIN DESIGN SHALL BE PERFORMED BY A LICENSED FIRE PROTECTION ENGINEER. FIRE MAIN DESIGN SHALL INCLUDE, BUT NOT BE LIMITED TO: SPECIFICATION OF PIPE MATERIAL AND CLASS, JOINTS, THRUST BLOCKING DESIGN, VALVE FREQUENCY AND PLACEMENT AND APPURTENANCES. ALL FIRE PROTECTION SYSTEMS SHALL COMPLY WITH NFPA SECTION 6.6 REGARDING SECTIONAL VALVES UNLESS OTHERWISE SPECIFIED BY THE FIRE PROTECTION ENGINEER. PLEASE REFER TO FIRE PROTECTION ENGINEER'S PLANS AND SPECIFICATIONS FOR DRAWINGS AND DETAILS. INSTALL FIRE MAIN SYSTEM ONLY AFTER FIRE DEPARTMENT APPROVAL OF THE FIRE PROTECTION CONTRACTOR'S PLANS.
3. EBERLY & ASSOCIATES DOES NOT MAKE ANY REPRESENTATION, WARRANTY, ASSURANCE OR GUARANTEE THAT THE EXISTING UTILITY INFORMATION SHOWN IN THESE PLANS IS CORRECT, ACCURATE OR COMPLETE. IT SHALL BE THE RESPONSIBILITY OF THE CONTRACTOR TO ARRANGE FOR THE FIELD LOCATION AND PROTECTION OF ALL OVERHEAD AND SUBSURFACE LINES AND FACILITIES WHICH MAY BE ENCOUNTERED DURING THE COURSE OF SITE EXCAVATION, DEMOLITION OR UTILITY WORK. FURTHER, IT IS THE RESPONSIBILITY OF THE CONTRACTOR TO COORDINATE THE INSTALLATION OF THE GAS LINE AND POWER/ ELECTRIC UTILITY WITH THE ARCHITECT, THE MEP ENGINEER, AND THE APPROPRIATE UTILITY PROVIDERS. THE PROPOSED GAS LINE AND /OR ELECTRICAL INFORMATION DEPICTED ON THE PLAN IS FOR INFORMATIONAL AND COORDINATION PURPOSES ONLY.
4. GC TO FIELD VERIFY LOCATION AND DEPTH OF EXISTING UTILITIES PRIOR TO CONNECTING. NOTIFY ENGINEER IMMEDIATELY IF THERE ARE ANY DISCREPANCIES.

**OWNER/DEVELOPER
(PRIMARY PERMITTEE)**
ATLANTA POLICE FOUNDATION
191 PEACHTREE STREET, NE
SUITE 191
ATLANTA, GA 30303

ENGINEER
JEREMIAH PHILLIPS
EBERLY & ASSOCIATES, INC.
2951 FLOWERS ROAD SOUTH
SUITE 119
ATLANTA, GEORGIA 30341
(770) 452-7849
JPHILLIPS@EBERLY.NET

24 HOUR CONTACT
ALAN WILLIAMS
(770) 354-3392
AWILLIAMS@ATLANTAPOLICE
FOUNDATION.ORG

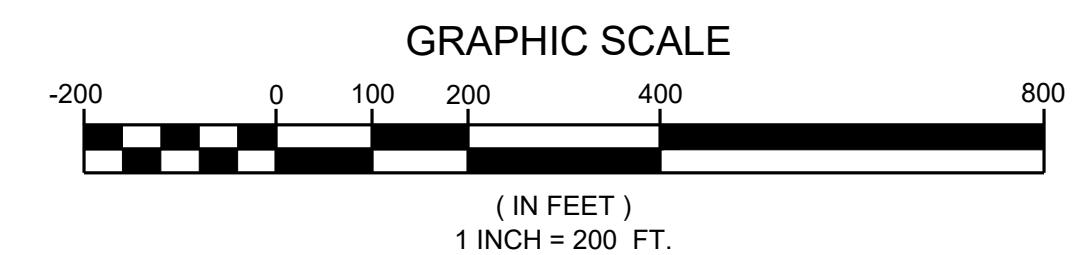

CALL 811
FREE THROUGHOUT
THE U.S.A.
THREE WORKING DAYS
BEFORE YOU DIG.

GEORGIA811
www.Georgia811.com

Know what's below.
Call before you dig.



C-500

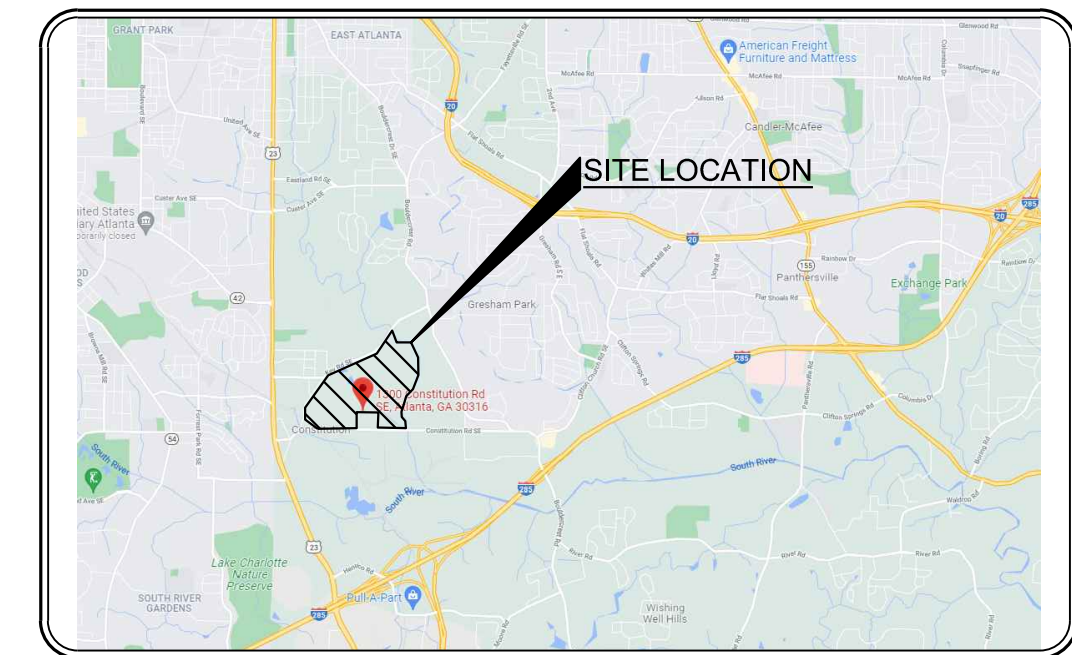

LOCATION MAP
N.T.S.

- UTILITY NOTES**
1. PROVIDE ALL VALVES, BENDS, TEES, BACK FLOW PREVENTION, THRUST BLOCKING, AND METERS AS REQUIRED FOR A COMPLETE INSTALLATION OF THE WATER LINE SYSTEM. COORDINATE WITH THE LOCAL MUNICIPALITY/PROVIDER FOR PAYMENT AND INSTALLATION OF ALL VAULTS, BACK FLOW DEVICES AND METERS.
 2. UNDERGROUND FIRE PROTECTION/SPRINKLER PIPING SHOWN DOWNSTREAM OF AN INTERNAL OR EXTERNAL FIRE PUMP IS SHOWN FOR REFERENCE ONLY. ACTUAL FIRE MAIN DESIGN SHALL BE PERFORMED BY A LICENSED FIRE PROTECTION ENGINEER. FIRE MAIN DESIGN SHALL INCLUDE, BUT NOT BE LIMITED TO: SPECIFICATION OF PIPE MATERIAL AND CLASS, JOINTS, THRUST BLOCKING DESIGN, VALVE FREQUENCY AND PLACEMENT AND APPURTENANCES. ALL FIRE PROTECTION SYSTEMS SHALL COMPLY WITH NFPA SECTION 6.6 REGARDING SECTIONAL VALVES UNLESS OTHERWISE SPECIFIED BY THE FIRE PROTECTION ENGINEER. PLEASE REFER TO FIRE PROTECTION ENGINEER'S PLANS AND SPECIFICATIONS FOR DRAWINGS AND DETAILS. INSTALL FIRE MAIN SYSTEM ONLY AFTER FIRE DEPARTMENT APPROVAL OF THE FIRE PROTECTION CONTRACTOR'S PLANS.
 3. EBERLY & ASSOCIATES DOES NOT MAKE ANY REPRESENTATION, WARRANTY, ASSURANCE OR GUARANTEE THAT THE EXISTING UTILITY INFORMATION SHOWN IN THESE PLANS IS CORRECT, ACCURATE OR COMPLETE. IT SHALL BE THE RESPONSIBILITY OF THE CONTRACTOR TO ARRANGE FOR THE FIELD LOCATION AND PROTECTION OF ALL OVERHEAD AND SUBSURFACE LINES AND FACILITIES WHICH MAY BE ENCOUNTERED DURING THE COURSE OF SITE EXCAVATION, DEMOLITION OR UTILITY WORK. FURTHER, IT IS THE RESPONSIBILITY OF THE CONTRACTOR TO COORDINATE THE INSTALLATION OF THE GAS LINE AND POWER/ ELECTRIC UTILITY WITH THE ARCHITECT, THE MEP ENGINEER, AND THE APPROPRIATE UTILITY PROVIDERS. THE PROPOSED GAS LINE AND /OR ELECTRICAL INFORMATION DEPICTED ON THE PLAN IS FOR INFORMATIONAL AND COORDINATION PURPOSES ONLY.
 4. GC TO FIELD VERIFY LOCATION AND DEPTH OF EXISTING UTILITIES PRIOR TO CONNECTING. NOTIFY ENGINEER IMMEDIATELY IF THERE ARE ANY DISCREPANCIES.

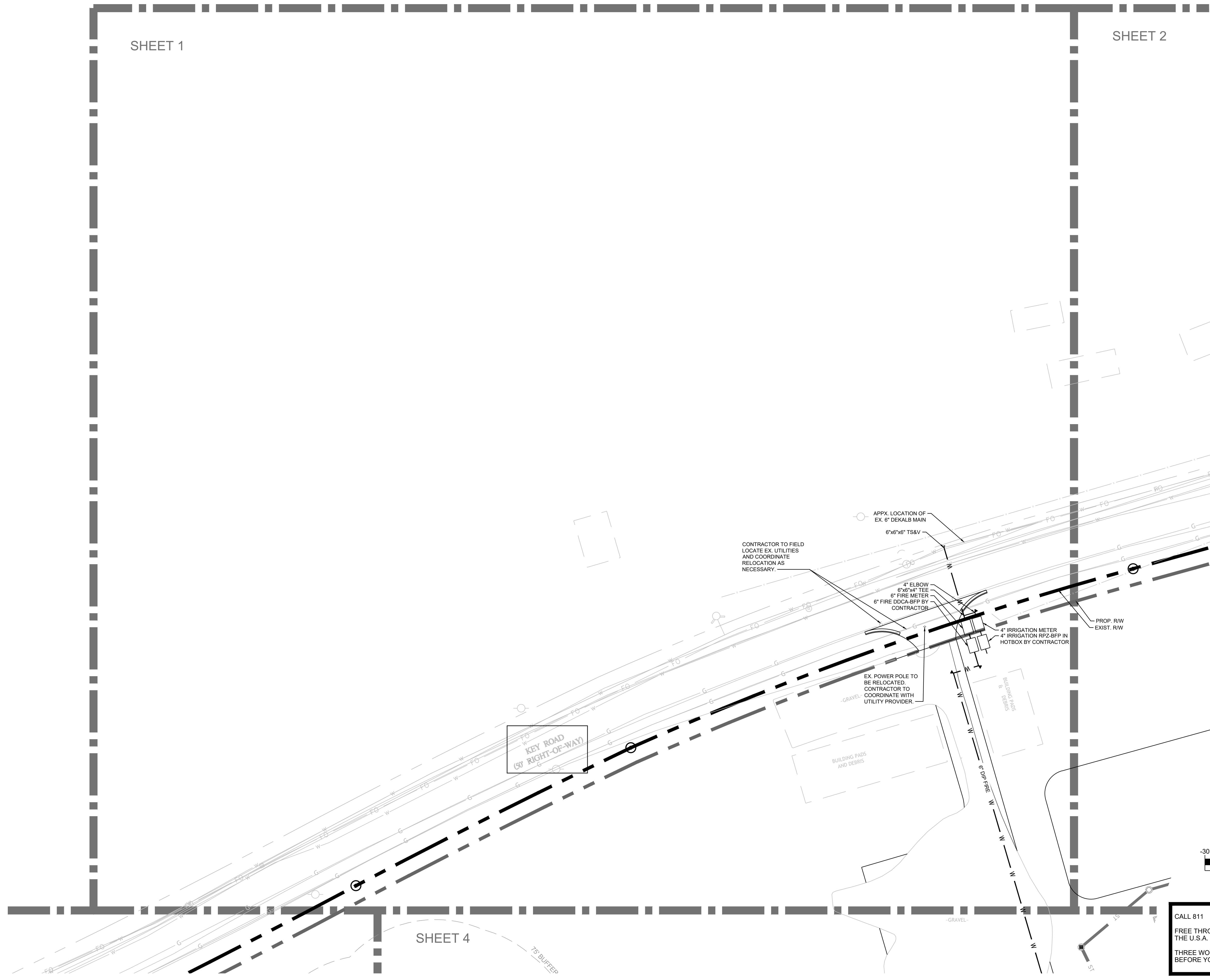

**OWNER/DEVELOPER
(PRIMARY PERMITTEE)**

ATLANTA POLICE FOUNDATION
191 PEACHTREE STREET, NE
SUITE 191
ATLANTA, GA 30303

ENGINEER

JEREMIAH PHILLIPS
EBERLY & ASSOCIATES, INC.
2951 FLOWERS ROAD SOUTH
SUITE 119
ATLANTA, GEORGIA 30341
(770) 452-7849
JPHILLIPS@EBERLY.NET

24 HOUR CONTACT

ALAN WILLIAMS
(770) 354-3392
AWILLIAMS@ATLANTAPOLICE
FOUNDATION.ORG

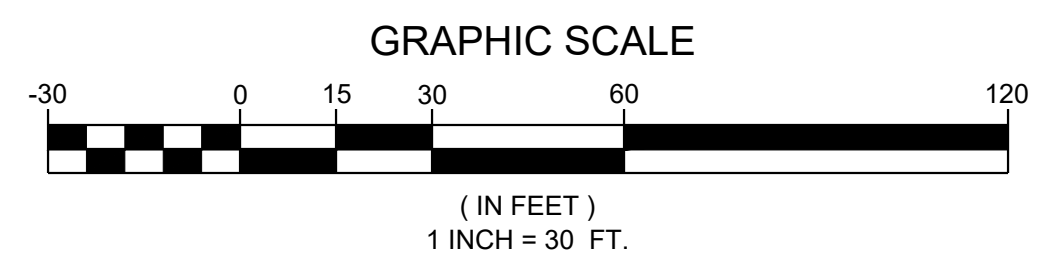

CALL 811
FREE THROUGHOUT
THE U.S.A.

GEORGIA811
www.Georgia811.com

THREE WORKING DAYS
BEFORE YOU DIG.

Know what's below.
Call before you dig.



C-501

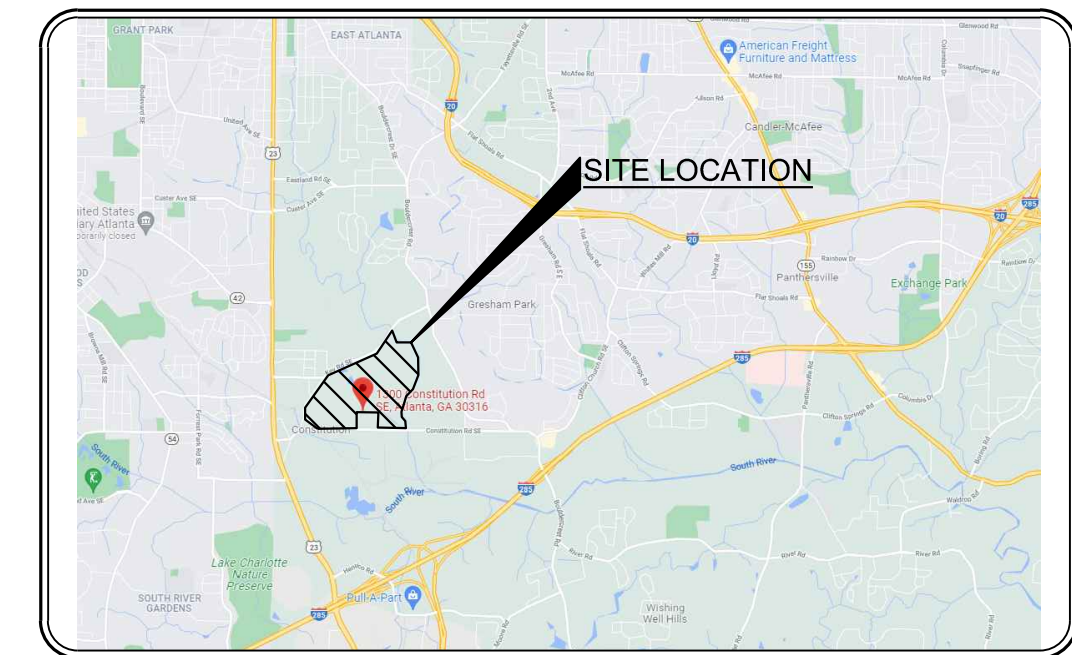

LOCATION MAP
N.T.S.

- UTILITY NOTES**
1. PROVIDE ALL VALVES, BENDS, TEES, BACK FLOW PREVENTION, THRUST BLOCKING, AND METERS AS REQUIRED FOR A COMPLETE INSTALLATION OF THE WATER LINE SYSTEM. COORDINATE WITH THE LOCAL MUNICIPALITY PROVIDER FOR PAYMENT AND INSTALLATION OF ALL VAULTS, BACK FLOW DEVICES AND METERS.
 2. UNDERGROUND FIRE PROTECTION/SPRINKLER PIPING SHOWN DOWNSTREAM OF AN INTERNAL OR EXTERNAL FIRE PUMP IS SHOWN FOR REFERENCE ONLY. ACTUAL FIRE MAIN DESIGN SHALL BE PERFORMED BY A LICENSED FIRE PROTECTION ENGINEER. FIRE MAIN DESIGN SHALL INCLUDE, BUT NOT BE LIMITED TO: SPECIFICATION OF PIPE MATERIAL AND CLASS, JOINTS, THRUST BLOCKING DESIGN, VALVE FREQUENCY AND PLACEMENT AND APPURTENANCES. ALL FIRE PROTECTION SYSTEMS SHALL COMPLY WITH NFPA SECTION 6.6 REGARDING SECTIONAL VALVES UNLESS OTHERWISE SPECIFIED BY THE FIRE PROTECTION ENGINEER. PLEASE REFER TO FIRE PROTECTION ENGINEER'S PLANS AND SPECIFICATIONS FOR DRAWINGS AND DETAILS. INSTALL FIRE MAIN SYSTEM ONLY AFTER FIRE DEPARTMENT APPROVAL OF THE FIRE PROTECTION CONTRACTOR'S PLANS.
 3. EBERLY & ASSOCIATES DOES NOT MAKE ANY REPRESENTATION, WARRANTY, ASSURANCE OR GUARANTEE THAT THE EXISTING UTILITY INFORMATION SHOWN IN THESE PLANS IS CORRECT, ACCURATE OR COMPLETE. IT SHALL BE THE RESPONSIBILITY OF THE CONTRACTOR TO ARRANGE FOR THE FIELD LOCATION AND PROTECTION OF ALL OVERHEAD AND SUBSURFACE LINES AND FACILITIES WHICH MAY BE ENCOUNTERED DURING THE COURSE OF SITE EXCAVATION, DEMOLITION OR UTILITY WORK. FURTHER, IT IS THE RESPONSIBILITY OF THE CONTRACTOR TO COORDINATE THE INSTALLATION OF THE GAS LINE AND POWER/ ELECTRIC UTILITY WITH THE ARCHITECT, THE MEP ENGINEER, AND THE APPROPRIATE UTILITY PROVIDERS. THE PROPOSED GAS LINE AND /OR ELECTRICAL INFORMATION DEPICTED ON THE PLAN IS FOR INFORMATIONAL AND COORDINATION PURPOSES ONLY.
 4. GC TO FIELD VERIFY LOCATION AND DEPTH OF EXISTING UTILITIES PRIOR TO CONNECTING. NOTIFY ENGINEER IMMEDIATELY IF THERE ARE ANY DISCREPANCIES.

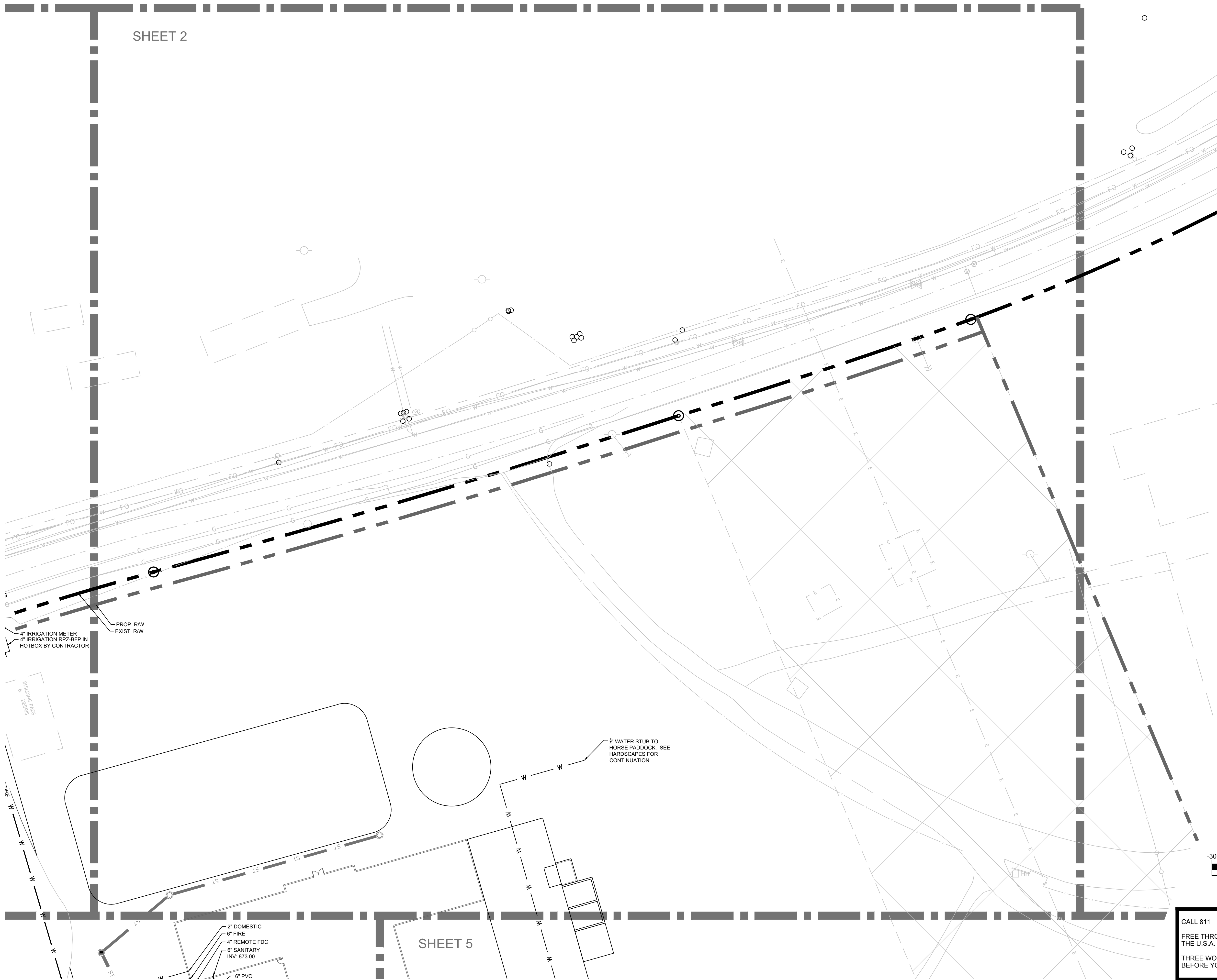

**OWNER/DEVELOPER
(PRIMARY PERMITTEE)**
 ATLANTA POLICE FOUNDATION
 191 PEACHTREE STREET, NE
 SUITE 191
 ATLANTA, GA 30303

ENGINEER
 JEREMIAH PHILLIPS
 EBERLY & ASSOCIATES, INC.
 2951 FLOWERS ROAD SOUTH
 SUITE 119
 ATLANTA, GEORGIA 30341
 (770) 452-7849
 JPHILLIPS@EBERLY.NET

24 HOUR CONTACT
 ALAN WILLIAMS
 (770) 354-3392
 AWILLIAMS@ATLANTAPOLICE
 FOUNDATION.ORG

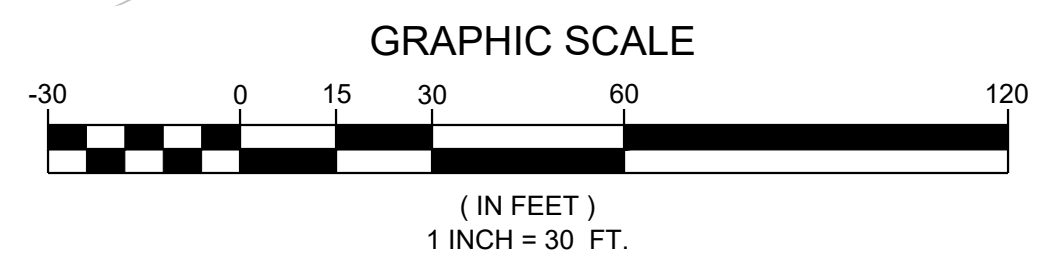

CALL 811
 FREE THROUGHOUT
 THE U.S.A.
 www.Georgia811.com

THREE WORKING DAYS
 BEFORE YOU DIG.

Know what's below.
 Call before you dig.



C-502

SHEET 2

SHEET 5

SHEET 3

SHEET 4

SHEET 8

CONTRACTOR TO FIELD
LOCATE EX UTILITIES
AND COORDINATE
AS NECESSARY

EX POWER POLE TO
BE RELOCATED
CONTRACTOR TO
COORDINATE WITH
UTILITY PROVIDER

- UTILITY NOTES**
1. PROVIDE ALL VALVES, BENDS, TEES, BACK FLOW PREVENTION, THRUST BLOCKING, AND METERS AS REQUIRED FOR A COMPLETE INSTALLATION OF THE WATER LINE SYSTEM.
 2. INSTALLATION OF ALL VALVES, BACK FLOW DEVICES, AND METERS.
 3. UNDERGROUND FIRE PROTECTION/SPRINKLER PIPING SHOWN DOWNSTREAM OF AN INTERNAL OR EXTERNAL FIRE PUMP IS SHOWN FOR REFERENCE ONLY. ACTUAL FIRE MAIN DESIGN SHALL BE PERFORMED BY A LICENSED FIRE PROTECTION ENGINEER. MATERIAL AND CLASS, JOINTS, THRUST BLOCKING DESIGN, VALVE FREQUENCY AND PLACEMENT AND APPURTENANCES. ALL FIRE PROTECTION SYSTEMS SHALL COMPLY WITH NFPA SECTION 66 REGARDING SECTIONAL VALVES UNLESS OTHERWISE SPECIFIED BY THE FIRE PROTECTION ENGINEER. PLEASE REFER TO FIRE PROTECTION ENGINEER'S PLAN FOR THE LOCATION AND DEPTH OF ALL FIRE PROTECTION MAIN SYSTEM ONLY AFTER FIRE DEPARTMENT APPROVAL OF THE FIRE PROTECTION CONTRACTORS PLANS.
 4. EBERLY & ASSOCIATES DOES NOT MAKE ANY REPRESENTATION, WARRANTY, ASSURANCE OR GUARANTEE THAT THE EXISTING UTILITY INFORMATION SHOWN IN THESE PLANS IS CORRECT, ACCURATE OR COMPLETE. IT SHALL BE THE RESPONSIBILITY OF THE CONTRACTOR TO ARRANGE FOR THE FIELD LOCATION AND PROTECTION OF ALL OVERHEAD AND SUBSURFACE LINES AND FACILITIES WHICH MAY BE ENCOUNTERED DURING THE COURSE OF SITE EXCAVATION, DEMOLITION OR UTILITY WORK. FURTHER, IT IS THE RESPONSIBILITY OF THE CONTRACTOR TO COORDINATE WITH ALL UTILITIES AND PROVIDERS OF UTILITY INFORMATION TO OBTAIN THE LOCATION AND DEPTH OF ALL EXISTING UTILITIES PRIOR TO CONSTRUCTION. THE MEP ENGINEER AND THE APPROPRIATE UTILITY PROVIDERS, THE ARCHITECT, THE MEP ENGINEER, AND THE APPROPRIATE UTILITY PROVIDERS, THE PROPOSED GAS LINE AND/OR ELECTRICAL PURPOSES ONLY.
 5. GC TO FIELD VERIFY LOCATION AND DEPTH OF EXISTING UTILITIES PRIOR TO CONNECTING. NOTIFY ENGINEER IMMEDIATELY IF THERE ARE ANY DISCREPANCIES.

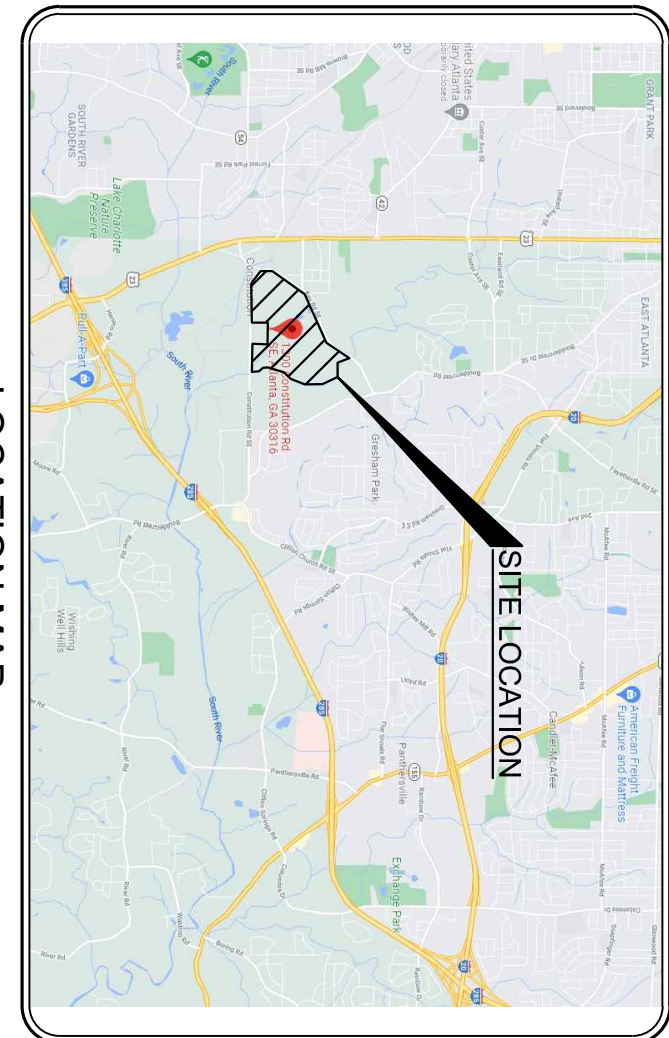

**OWNER/DEVELOPER
(PRIMARY PERMITTEE)**
ATLANTA POLICE FOUNDATION
191 PEACHTREE STREET, NE
SUITE 191
ATLANTA, GA 30303

ENGINEER
JEREMIAH PHILLIPS
EBERLY & ASSOCIATES, INC.
2951 FLOWERS ROAD SOUTH
SUITE 119
ATLANTA, GEORGIA 30341
(770) 452-7869
JPHILLIPS@EBERLY.NET

24 HOUR CONTACT
ALAN WILLIAMS
(770) 334-3392
AWILLIAMS@ATLANTAPOLICE
FOUNDATION.ORG

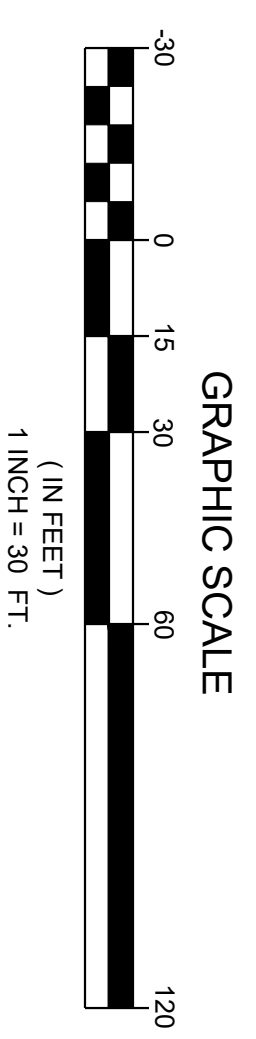

CALL 811
FREE THROUGHOUT
THE U.S.A.
THREE WORKING DAYS
BEFORE YOU DIG.

GEORGIA 811
www.Georgia811.com

Know what's below.
Call before you dig.

C-503



7/05/22

LAND LOT 81, 82, 110, & 111
15TH DISTRICT
DEKALB COUNTY, GEORGIA
561 KEY ROAD SE

**Atlanta Police Foundation
Public Safety Training Center**

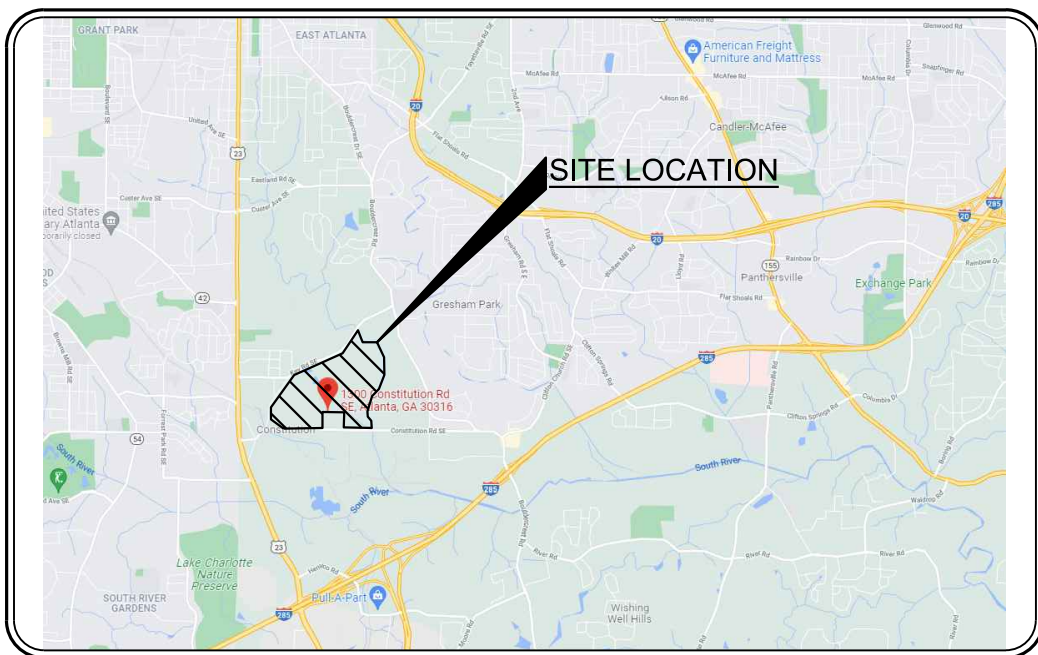
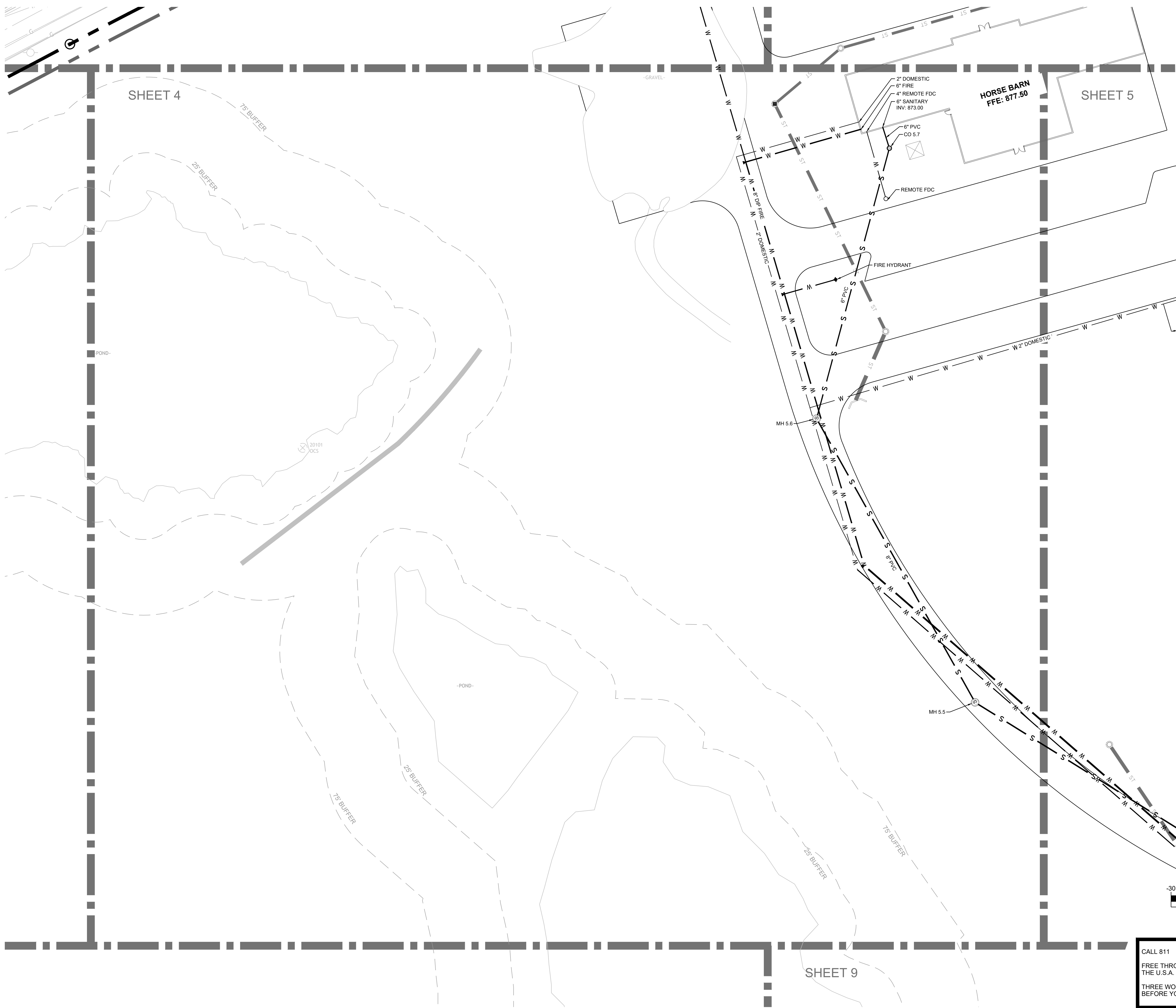

LOCATION MAP
N.T.S.

- UTILITY NOTES**
1. PROVIDE ALL VALVES, BENDS, TEES, BACK FLOW PREVENTION, THRUST BLOCKING, AND METERS AS REQUIRED FOR A COMPLETE INSTALLATION OF THE WATER LINE SYSTEM. COORDINATE WITH THE LOCAL MUNICIPALITY/PROVIDER FOR PAYMENT AND INSTALLATION OF ALL VAULTS, BACK FLOW DEVICES AND METERS.
 2. UNDERGROUND FIRE PROTECTION/SPRINKLER PIPING SHOWN DOWNSTREAM OF AN INTERNAL OR EXTERNAL FIRE PUMP IS SHOWN FOR REFERENCE ONLY. ACTUAL FIRE MAIN DESIGN SHALL BE PERFORMED BY A LICENSED FIRE PROTECTION ENGINEER. FIRE MAIN DESIGN SHALL INCLUDE, BUT NOT BE LIMITED TO: SPECIFICATION OF PIPE MATERIAL AND CLASS, JOINTS, THRUST BLOCKING DESIGN, VALVE FREQUENCY AND PLACEMENT AND APPURTENANCES. ALL FIRE PROTECTION SYSTEMS SHALL COMPLY WITH NFPA SECTION 6.6 REGARDING SECTIONAL VALVES UNLESS OTHERWISE SPECIFIED BY THE FIRE PROTECTION ENGINEER. PLEASE REFER TO FIRE PROTECTION ENGINEER'S PLANS AND SPECIFICATIONS FOR DRAWINGS AND DETAILS. INSTALL FIRE MAIN SYSTEM ONLY AFTER FIRE DEPARTMENT APPROVAL OF THE FIRE PROTECTION CONTRACTOR'S PLANS.
 3. EBERLY & ASSOCIATES DOES NOT MAKE ANY REPRESENTATION, WARRANTY, ASSURANCE OR GUARANTEE THAT THE EXISTING UTILITY INFORMATION SHOWN IN THESE PLANS IS CORRECT, ACCURATE OR COMPLETE. IT SHALL BE THE RESPONSIBILITY OF THE CONTRACTOR TO ARRANGE FOR THE FIELD LOCATION AND PROTECTION OF ALL OVERHEAD AND SUBSURFACE LINES AND FACILITIES WHICH MAY BE ENCOUNTERED DURING THE COURSE OF SITE EXCAVATION, DEMOLITION OR UTILITY WORK. FURTHER, IT IS THE RESPONSIBILITY OF THE CONTRACTOR TO COORDINATE THE INSTALLATION OF THE GAS LINE AND POWER/ ELECTRIC UTILITY WITH THE ARCHITECT, THE MEP ENGINEER, AND THE APPROPRIATE UTILITY PROVIDERS. THE PROPOSED GAS LINE AND /OR ELECTRICAL INFORMATION DEPICTED ON THE PLAN IS FOR INFORMATIONAL AND COORDINATION PURPOSES ONLY.
 4. GC TO FIELD VERIFY LOCATION AND DEPTH OF EXISTING UTILITIES PRIOR TO CONNECTING. NOTIFY ENGINEER IMMEDIATELY IF THERE ARE ANY DISCREPANCIES.

**OWNER/DEVELOPER
(PRIMARY PERMITTEE)**
ATLANTA POLICE FOUNDATION
191 PEACHTREE STREET, NE
SUITE 191
ATLANTA, GA 30303

ENGINEER
JEREMIAH PHILLIPS
EBERLY & ASSOCIATES, INC.
2951 FLOWERS ROAD SOUTH
SUITE 119
ATLANTA, GEORGIA 30341
(770) 452-7849
JPHILLIPS@EBERLY.NET

24 HOUR CONTACT
ALAN WILLIAMS
(770)354-3392
AWILLIAMS@ATLANTAPOLICE
FOUNDATION.ORG

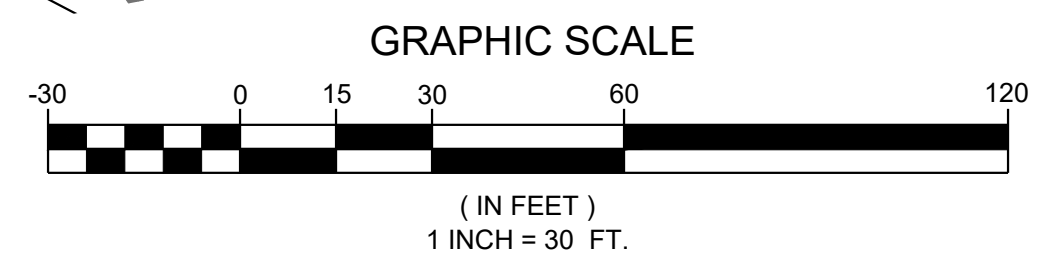

CALL 811
FREE THROUGHOUT
THE U.S.A.
THREE WORKING DAYS
BEFORE YOU DIG.

GEORGIA811
www.Georgia811.com

Know what's below.
Call before you dig.



C-504

Atlanta Police Foundation
Public Safety Training Center

LAND LOT 81, 82, 110, & 111
15TH DISTRICT
DEKALB COUNTY, GEORGIA
561 KEY ROAD SE

7/05/22

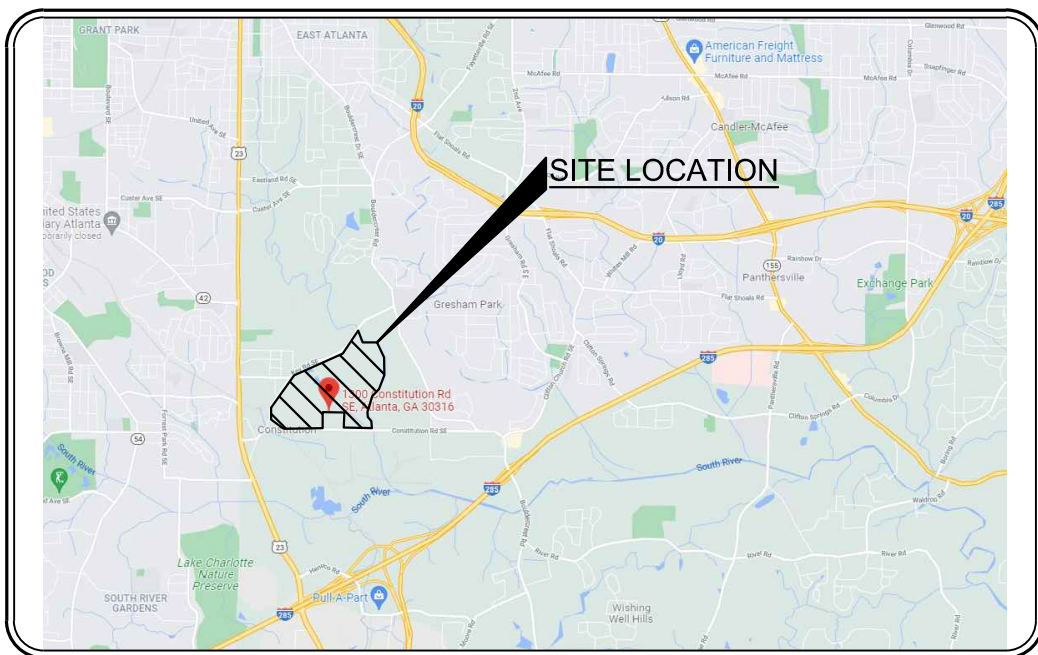
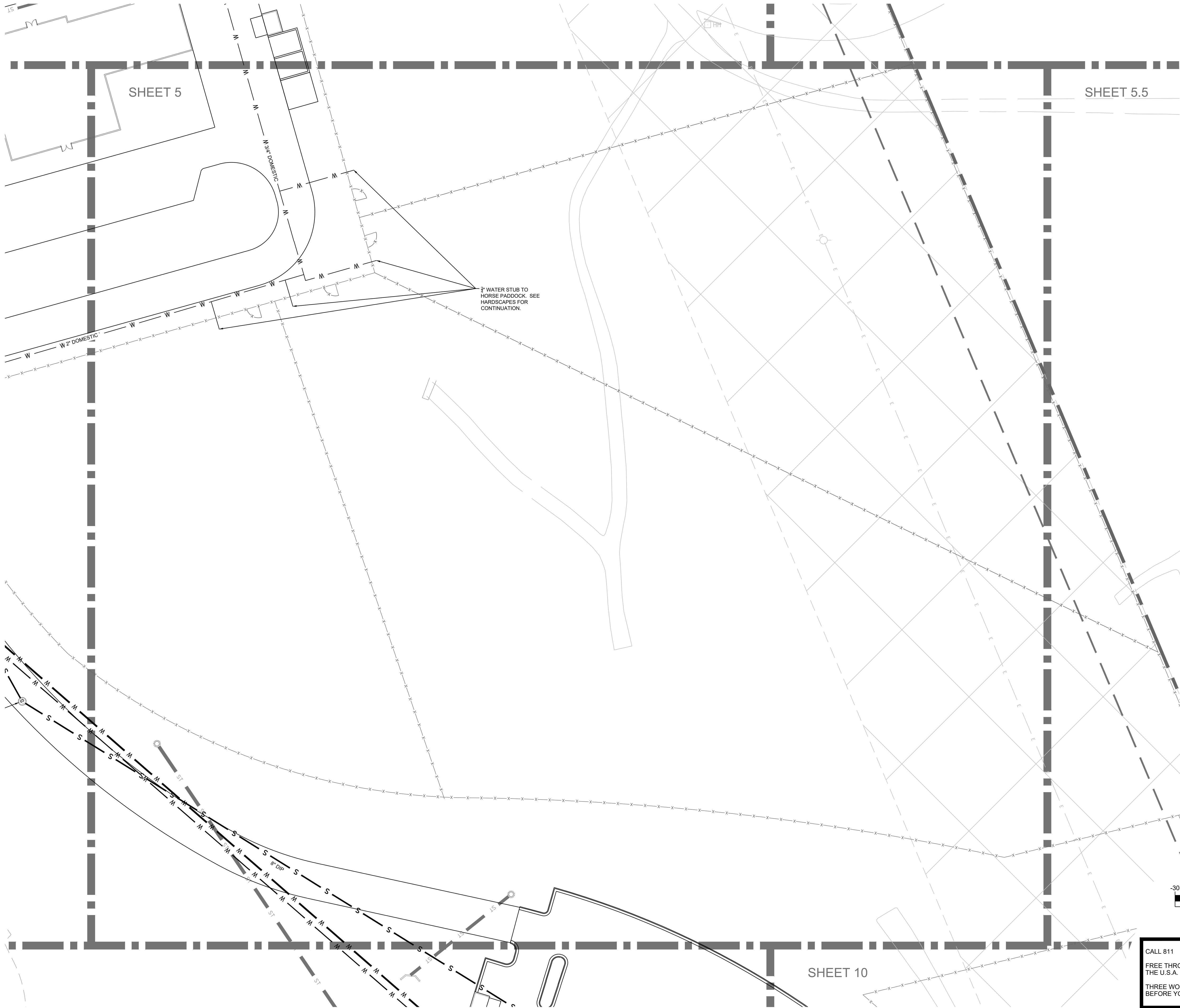

LOCATION MAP
N.T.S.

- UTILITY NOTES**
1. PROVIDE ALL VALVES, BENDS, TEES, BACK FLOW PREVENTION, THRUST BLOCKING, AND METERS AS REQUIRED FOR A COMPLETE INSTALLATION OF THE WATER LINE SYSTEM. COORDINATE WITH THE LOCAL MUNICIPALITY/PROVIDER FOR PAYMENT AND INSTALLATION OF ALL VAULTS, BACK FLOW DEVICES AND METERS.
 2. UNDERGROUND FIRE PROTECTION/SPRINKLER PIPING SHOWN DOWNSTREAM OF AN INTERNAL OR EXTERNAL FIRE PUMP IS SHOWN FOR REFERENCE ONLY. ACTUAL FIRE MAIN DESIGN SHALL BE PERFORMED BY A LICENSED FIRE PROTECTION ENGINEER. FIRE MAIN DESIGN SHALL INCLUDE, BUT NOT BE LIMITED TO: SPECIFICATION OF PIPE MATERIAL AND CLASS, JOINTS, THRUST BLOCKING DESIGN, VALVE FREQUENCY AND PLACEMENT AND APPURTENANCES. ALL FIRE PROTECTION SYSTEMS SHALL COMPLY WITH NFPA SECTION 6.6 REGARDING SECTIONAL VALVES UNLESS OTHERWISE SPECIFIED BY THE FIRE PROTECTION ENGINEER. PLEASE REFER TO FIRE PROTECTION ENGINEER'S PLANS AND SPECIFICATIONS FOR DRAWINGS AND DETAILS. INSTALL FIRE MAIN SYSTEM ONLY AFTER FIRE DEPARTMENT APPROVAL OF THE FIRE PROTECTION CONTRACTOR'S PLANS.
 3. EBERLY & ASSOCIATES DOES NOT MAKE ANY REPRESENTATION, WARRANTY, ASSURANCE OR GUARANTEE THAT THE EXISTING UTILITY INFORMATION SHOWN IN THESE PLANS IS CORRECT, ACCURATE OR COMPLETE. IT SHALL BE THE RESPONSIBILITY OF THE CONTRACTOR TO ARRANGE FOR THE FIELD LOCATION AND PROTECTION OF ALL OVERHEAD AND SUBSURFACE LINES AND FACILITIES WHICH MAY BE ENCOUNTERED DURING THE COURSE OF SITE EXCAVATION, DEMOLITION OR UTILITY WORK. FURTHER, IT IS THE RESPONSIBILITY OF THE CONTRACTOR TO COORDINATE THE INSTALLATION OF THE GAS LINE AND POWER/ ELECTRIC UTILITY WITH THE ARCHITECT, THE MEP ENGINEER, AND THE APPROPRIATE UTILITY PROVIDERS. THE PROPOSED GAS LINE AND /OR ELECTRICAL INFORMATION DEPICTED ON THE PLAN IS FOR INFORMATIONAL AND COORDINATION PURPOSES ONLY.
 4. GC TO FIELD VERIFY LOCATION AND DEPTH OF EXISTING UTILITIES PRIOR TO CONNECTING. NOTIFY ENGINEER IMMEDIATELY IF THERE ARE ANY DISCREPANCIES.

**OWNER/DEVELOPER
(PRIMARY PERMITTEE)**
ATLANTA POLICE FOUNDATION
191 PEACHTREE STREET, NE
SUITE 191
ATLANTA, GA 30303

ENGINEER
JEREMIAH PHILLIPS
EBERLY & ASSOCIATES, INC.
2951 FLOWERS ROAD SOUTH
SUITE 119
ATLANTA, GEORGIA 30341
(770) 452-7849
JPHILLIPS@EBERLY.NET

24 HOUR CONTACT
ALAN WILLIAMS
(770)354-3392
AWILLIAMS@ATLANTAPOLICE
FOUNDATION.ORG

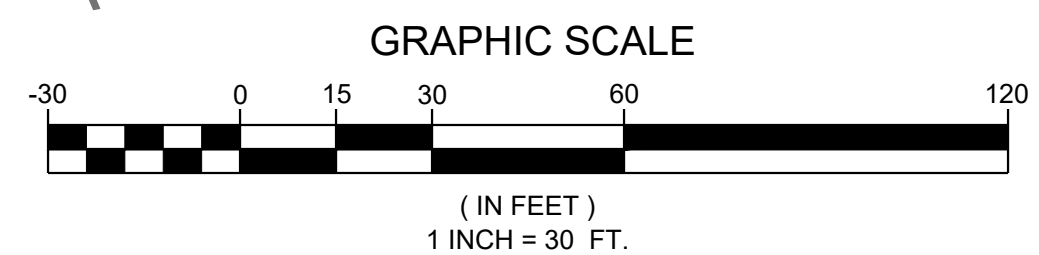

CALL 811
FREE THROUGHOUT
THE U.S.A.
THREE WORKING DAYS
BEFORE YOU DIG.

GEORGIA811
www.Georgia811.com

Know what's below.
Call before you dig.



Atlanta Police Foundation
Public Safety Training Center

LAND LOT 81, 82, 110, & 111
15TH DISTRICT
DEKALB COUNTY, GEORGIA
561 KEY ROAD SE

7/05/22

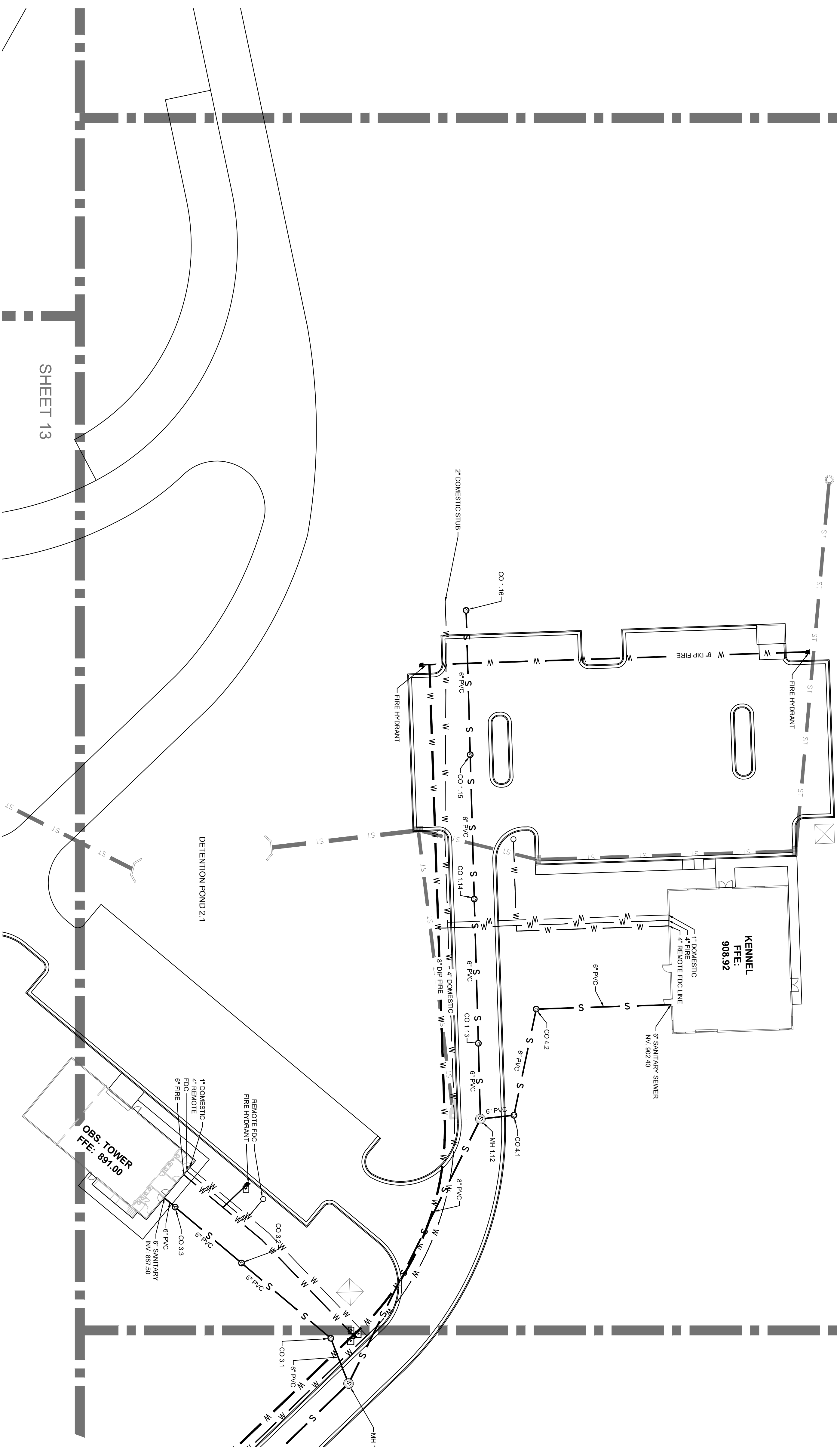

- UTILITY NOTES**
1. PROVIDE ALL VALVES, BENDS, TEES, BACKFLOW PREVENTION, THRUST BLOCKING, AND METERS AS REQUIRED FOR A COMPLETE INSTALLATION OF THE WATER LINE SYSTEM.
 2. INSTALLATION OF ALL VALVES, BACKFLOW DEVICES, AND METERS.
 3. UNDERGROUND FIRE PROTECTION/SPRINKLER PIPING SHOWN DOWNSTREAM OF AN INTERNAL OR EXTERNAL FIRE PUMP IS SHOWN FOR REFERENCE ONLY. ACTUAL FIRE MAIN DESIGN SHALL BE PERFORMED BY A LICENSED FIRE PROTECTION ENGINEER. FIRE MAIN DESIGN SHALL INCLUDE, BUT NOT BE LIMITED TO, SPECIFICATION OF PIPE MATERIAL AND CLASS, JOINTS, THRUST BLOCKING DESIGN, VALVE FREQUENCY AND PLACEMENT AND APPURTENANCES. ALL FIRE PROTECTION SYSTEMS SHALL COMPLY WITH NFPA SECTION 66 REGARDING SECTIONAL VALVES UNLESS OTHERWISE SPECIFIED BY THE FIRE PROTECTION ENGINEER. PLEASE REFER TO FIRE PROTECTION ENGINEER'S NOTES FOR ADDITIONAL INFORMATION REGARDING THE FIRE MAIN SYSTEM ONLY AFTER FIRE DEPARTMENT APPROVAL OF THE FIRE PROTECTION CONTRACTORS PLANS.
 4. ASSURANCE OR GUARANTEE THAT THE EXISTING UTILITY INFORMATION SHOWN IN THESE PLANS IS CORRECT, ACCURATE OR COMPLETE, IT SHALL BE THE RESPONSIBILITY OF THE CONTRACTOR TO ARRANGE FOR THE FIELD LOCATION AND RECONSTRUCTION OF ALL OVERHEAD AND SUBSURFACE LINES AND FACILITIES WHICH MAY BE ENCOUNTERED DURING THE COURSE OF SITE EXCAVATION, DEMOLITION OR UTILITY WORK. FURTHER, AS THE RESPONSIBILITY OF THE CONTRACTOR TO COORDINATE WITH ALL UTILITIES AND PROVIDE THE NECESSARY INFORMATION TO THE ARCHITECT. THE MEP ENGINEER, AND THE APPROPRIATE UTILITY PROVIDERS, THE PROPOSED GAS LINE AND/OR ELECTRICAL PURPOSES ONLY.
 5. GC TO FIELD VERIFY LOCATION AND DEPTH OF EXISTING UTILITIES PRIOR TO CONNECTING. NOTIFY ENGINEER IMMEDIATELY IF THERE ARE ANY DISCREPANCIES.

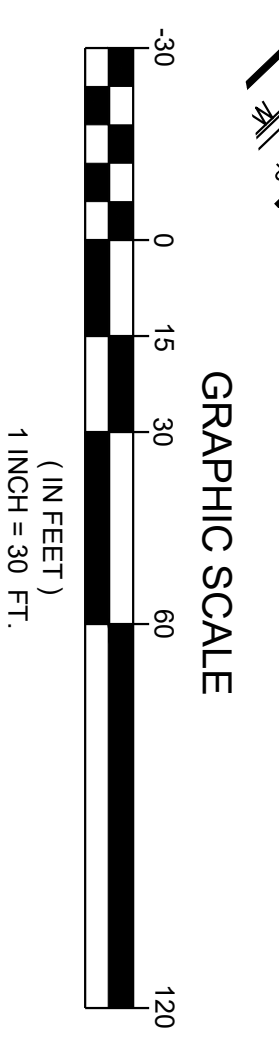
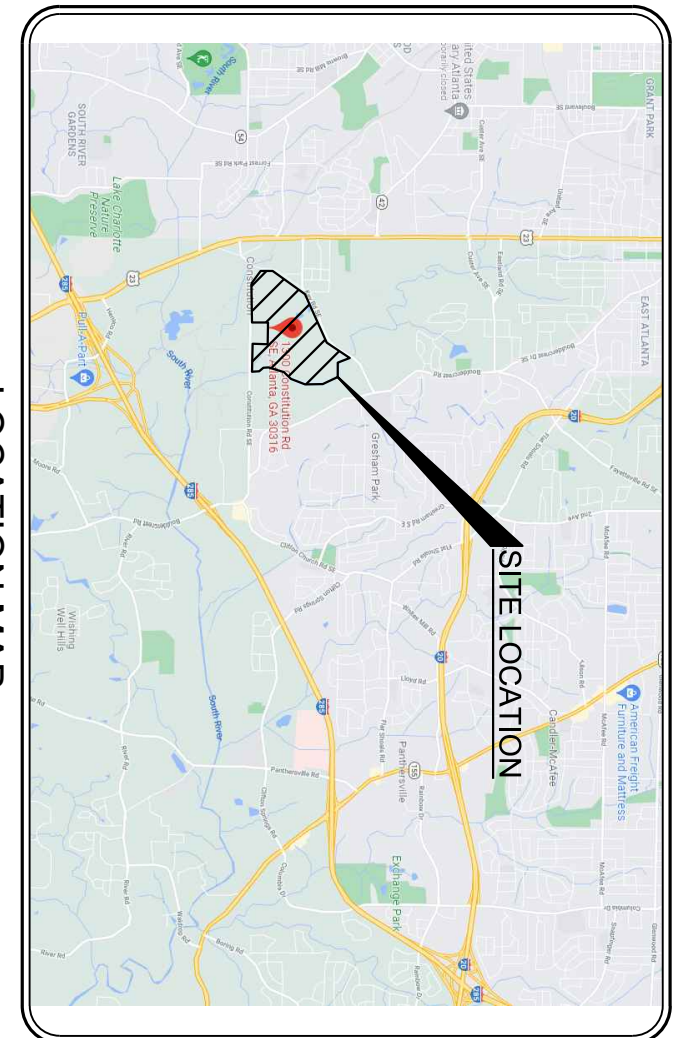

OWNER/DEVELOPER (PRIMARY PERMITTEE)
 ATLANTA POLICE FOUNDATION
 191 PEACHTREE STREET, NE
 SUITE 191
 ATLANTA, GA 30303

ENGINEER
 JEREMIAH PHILLIPS
 EBERLY & ASSOCIATES, INC.
 2951 FLOWERS ROAD SOUTH
 SUITE 119
 ATLANTA, GEORGIA 30341
 (770) 452-2689
 JPHILLIPS@EBERLY.NET

24 HOUR CONTACT
 ALAN WILLIAMS
 (770) 334-3392
 A.WILLIAMS@ATLANTAPOLICEFOUNDATION.ORG

CALL 811
 FREE THROUGHOUT
 THE U.S.A.
 THREE WORKING DAYS
 BEFORE YOU DIG.
 Know what's below.
 Call before you dig.

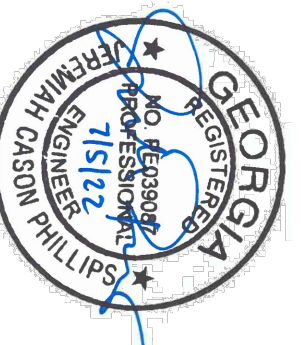

LAND LOT 81, 82, 110, & 111
 15TH DISTRICT
 DEKALB COUNTY, GEORGIA
 561 KEY ROAD SE

**Atlanta Police Foundation
 Public Safety Training Center**

7/05/22

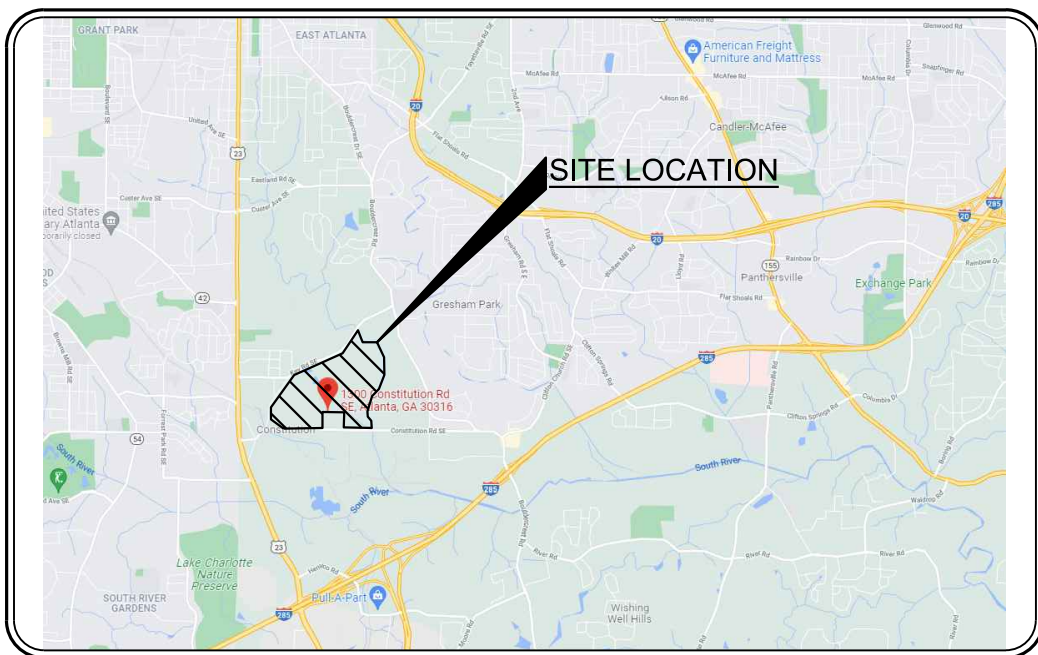
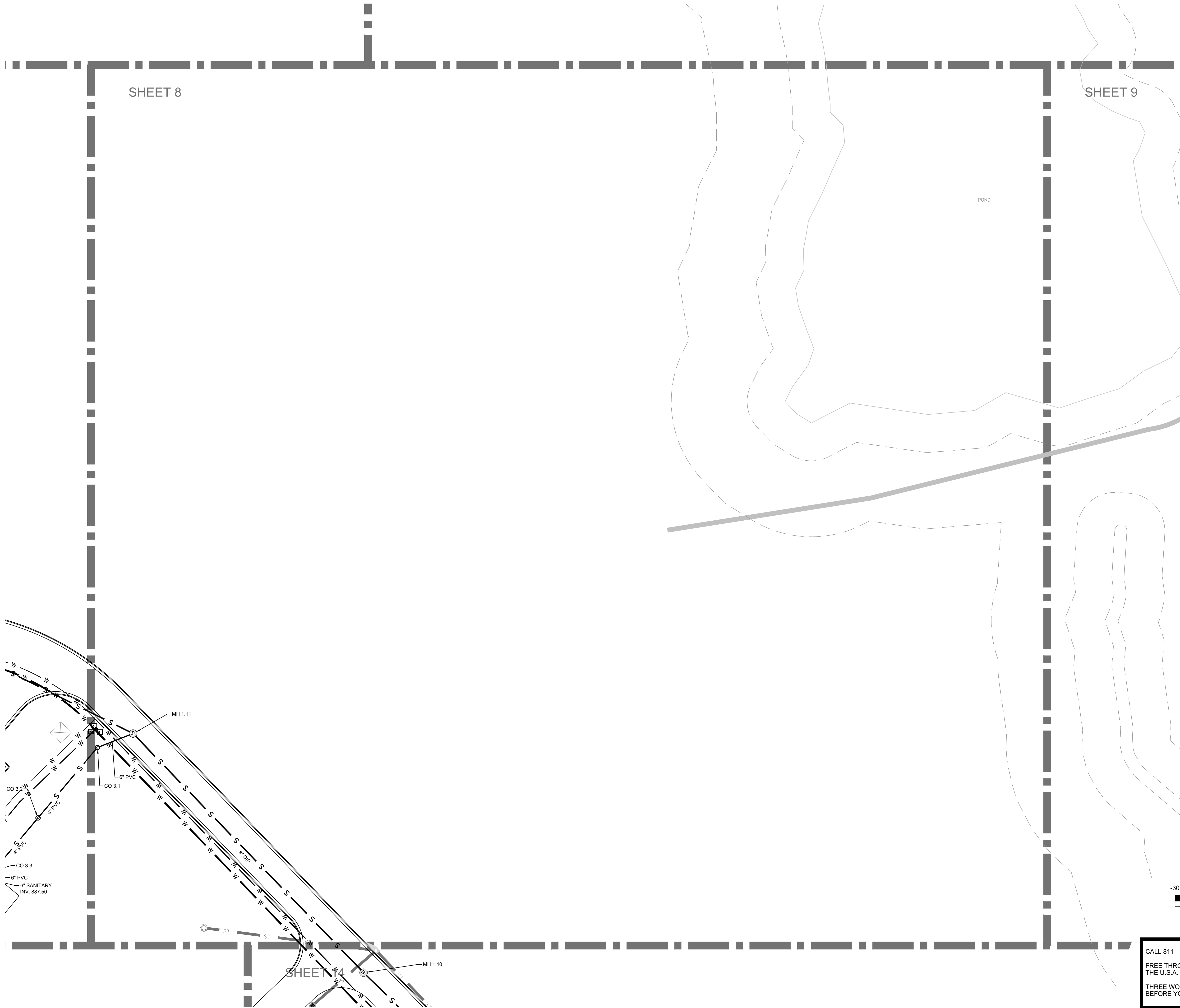

LOCATION MAP
N.T.S.

- UTILITY NOTES**
1. PROVIDE ALL VALVES, BENDS, TEES, BACK FLOW PREVENTION, THRUST BLOCKING, AND METERS AS REQUIRED FOR A COMPLETE INSTALLATION OF THE WATER LINE SYSTEM. COORDINATE WITH THE LOCAL MUNICIPALITY PROVIDER FOR PAYMENT AND INSTALLATION OF ALL VAULTS, BACK FLOW DEVICES AND METERS.
 2. UNDERGROUND FIRE PROTECTION/SPRINKLER PIPING SHOWN DOWNSTREAM OF AN INTERNAL OR EXTERNAL FIRE PUMP IS SHOWN FOR REFERENCE ONLY. ACTUAL FIRE MAIN DESIGN SHALL BE PERFORMED BY A LICENSED FIRE PROTECTION ENGINEER. FIRE MAIN DESIGN SHALL INCLUDE, BUT NOT BE LIMITED TO: SPECIFICATION OF PIPE MATERIAL AND CLASS, JOINTS, THRUST BLOCKING DESIGN, VALVE FREQUENCY AND PLACEMENT AND APPURTENANCES. ALL FIRE PROTECTION SYSTEMS SHALL COMPLY WITH NFPA SECTION 6.6 REGARDING SECTIONAL VALVES UNLESS OTHERWISE SPECIFIED BY THE FIRE PROTECTION ENGINEER. PLEASE REFER TO FIRE PROTECTION ENGINEER'S PLANS AND SPECIFICATIONS FOR DRAWINGS AND DETAILS. INSTALL FIRE MAIN SYSTEM ONLY AFTER FIRE DEPARTMENT APPROVAL OF THE FIRE PROTECTION CONTRACTOR'S PLANS.
 3. EBERLY & ASSOCIATES DOES NOT MAKE ANY REPRESENTATION, WARRANTY, ASSURANCE OR GUARANTEE THAT THE EXISTING UTILITY INFORMATION SHOWN IN THESE PLANS IS CORRECT, ACCURATE OR COMPLETE. IT SHALL BE THE RESPONSIBILITY OF THE CONTRACTOR TO ARRANGE FOR THE FIELD LOCATION AND PROTECTION OF ALL OVERHEAD AND SUBSURFACE LINES AND FACILITIES WHICH MAY BE ENCOUNTERED DURING THE COURSE OF SITE EXCAVATION, DEMOLITION OR UTILITY WORK. FURTHER, IT IS THE RESPONSIBILITY OF THE CONTRACTOR TO COORDINATE THE INSTALLATION OF THE GAS LINE AND POWER/ ELECTRIC UTILITY WITH THE ARCHITECT, THE MEP ENGINEER, AND THE APPROPRIATE UTILITY PROVIDERS. THE PROPOSED GAS LINE AND /OR ELECTRICAL INFORMATION DEPICTED ON THE PLAN IS FOR INFORMATIONAL AND COORDINATION PURPOSES ONLY.
 4. **GC TO FIELD VERIFY LOCATION AND DEPTH OF EXISTING UTILITIES PRIOR TO CONNECTING. NOTIFY ENGINEER IMMEDIATELY IF THERE ARE ANY DISCREPANCIES.**

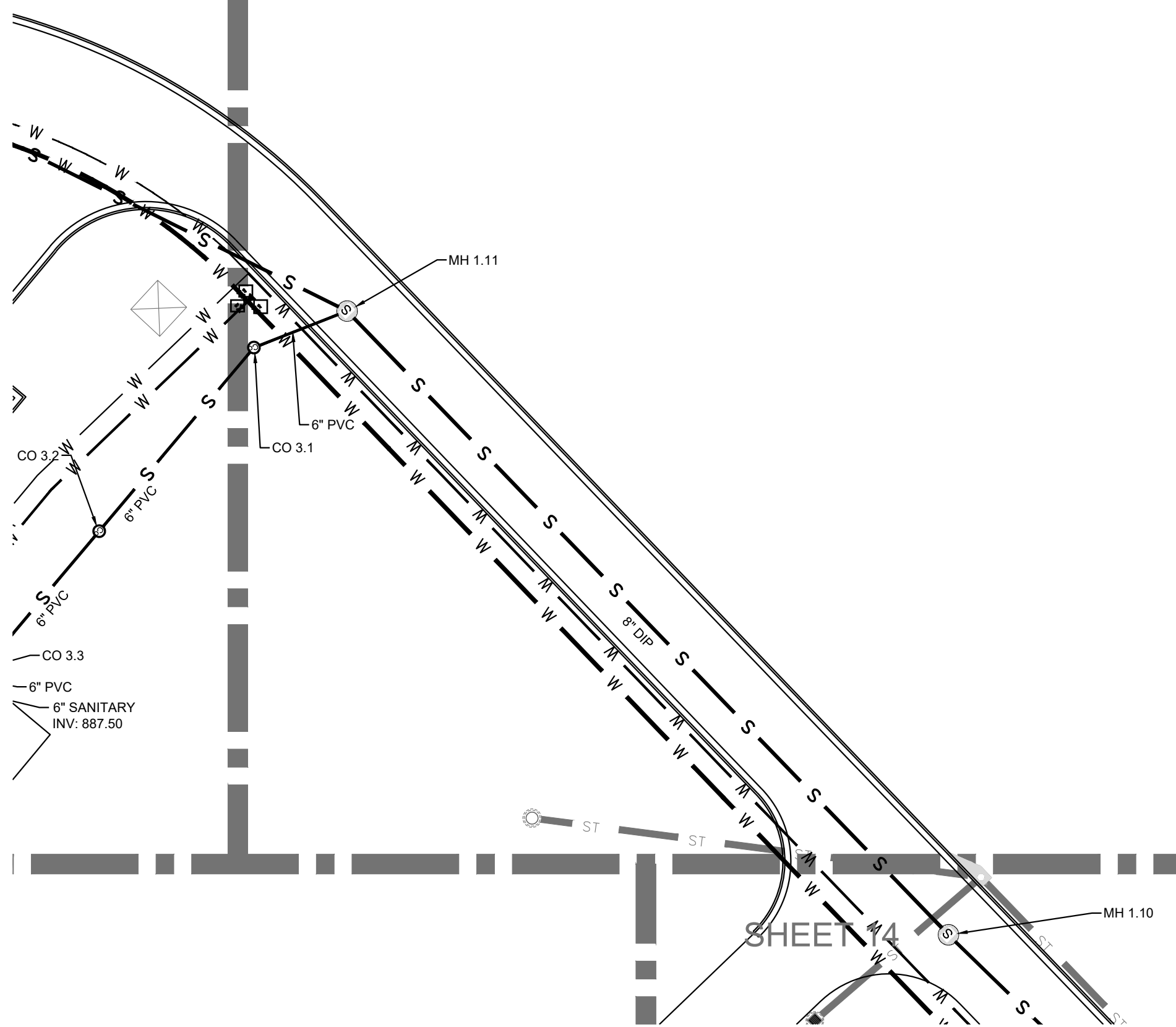

**OWNER/DEVELOPER
(PRIMARY PERMITTEE)**
ATLANTA POLICE FOUNDATION
191 PEACHTREE STREET, NE
SUITE 191
ATLANTA, GA 30303

ENGINEER
JEREMIAH PHILLIPS
EBERLY & ASSOCIATES, INC.
2951 FLOWERS ROAD SOUTH
SUITE 119
ATLANTA, GEORGIA 30341
(770) 452-7849
JPHILLIPS@EBERLY.NET

24 HOUR CONTACT
ALAN WILLIAMS
(770) 354-3392
AWILLIAMS@ATLANTAPOLICE
FOUNDATION.ORG

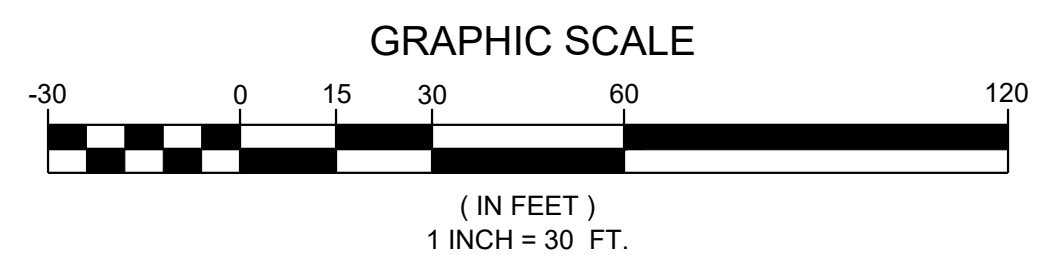

CALL 811
FREE THROUGHOUT
THE U.S.A.
www.Georgia811.com

Know what's below.
Call before you dig.



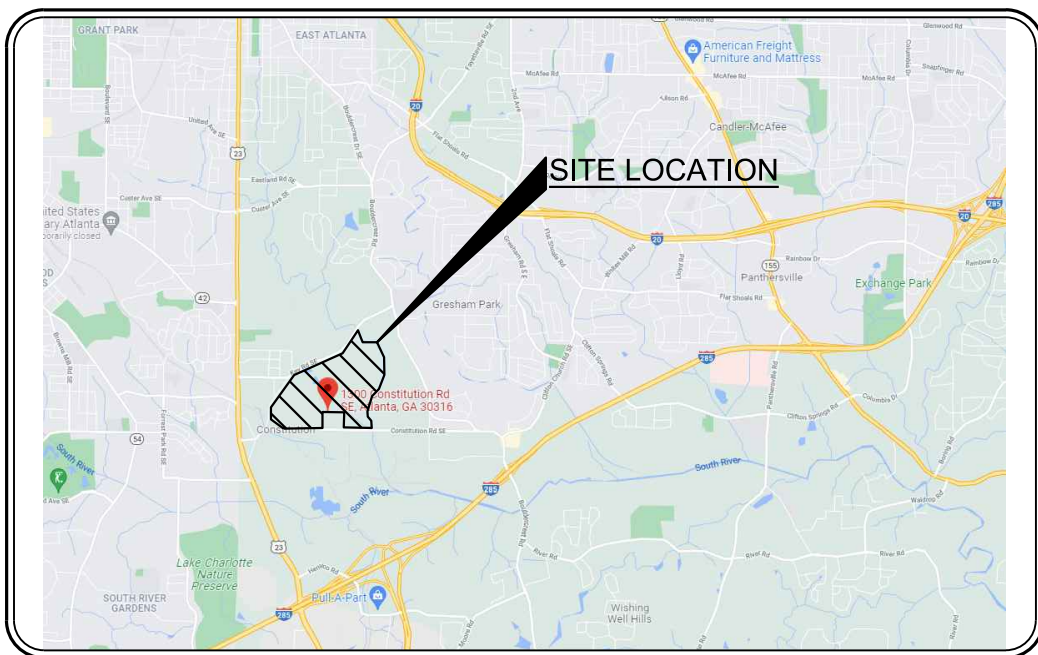
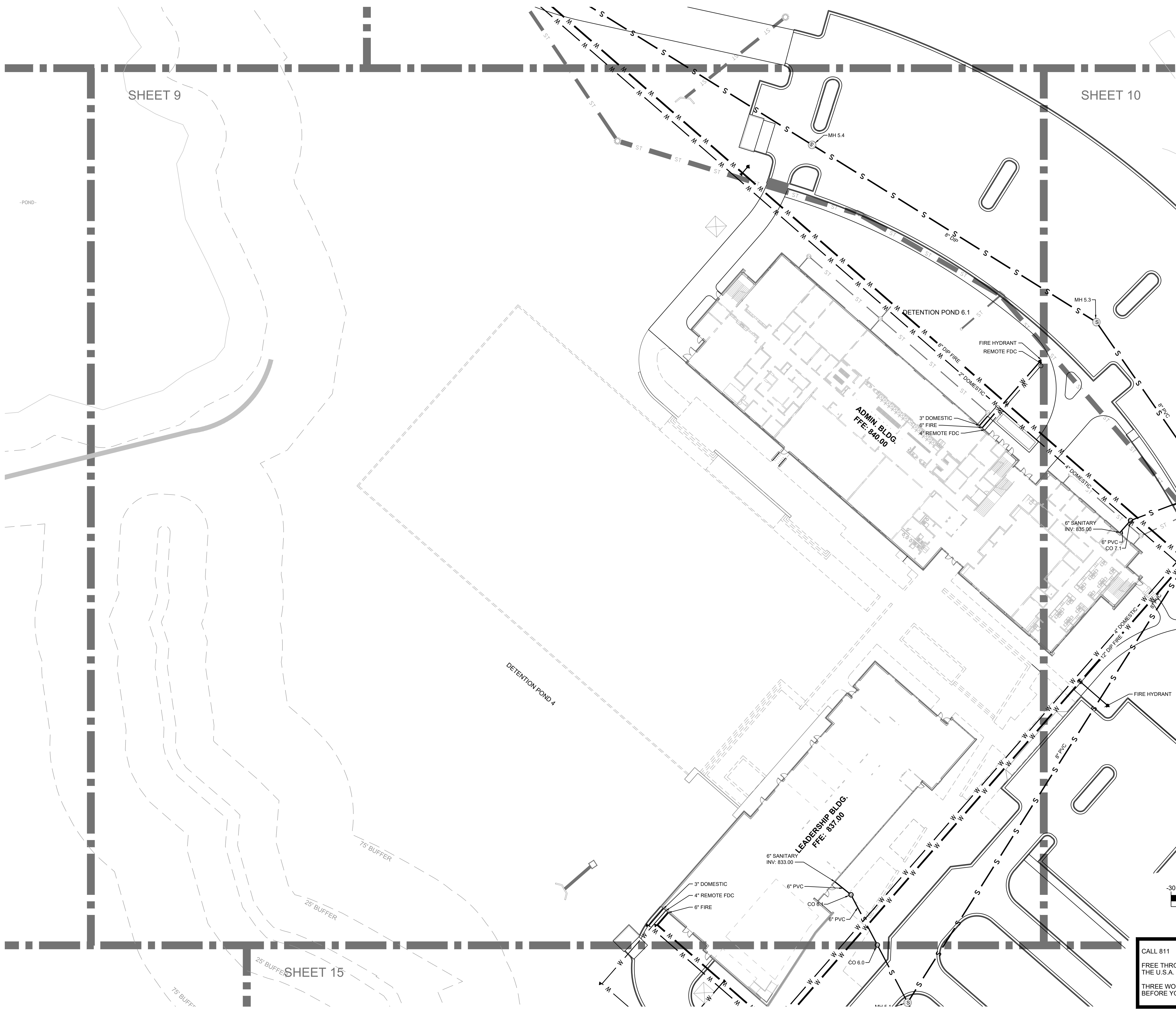

LOCATION MAP
N.T.S.

- UTILITY NOTES**
1. PROVIDE ALL VALVES, BENDS, TEES, BACK FLOW PREVENTION, THRUST BLOCKING, AND METERS AS REQUIRED FOR A COMPLETE INSTALLATION OF THE WATER LINE SYSTEM. COORDINATE WITH THE LOCAL MUNICIPALITY PROVIDER FOR PAYMENT AND INSTALLATION OF ALL VAULTS, BACK FLOW DEVICES AND METERS.
 2. UNDERGROUND FIRE PROTECTION/SPRINKLER PIPING SHOWN DOWNSTREAM OF AN INTERNAL OR EXTERNAL FIRE PUMP IS SHOWN FOR REFERENCE ONLY. ACTUAL FIRE MAIN DESIGN SHALL BE PERFORMED BY A LICENSED FIRE PROTECTION ENGINEER. FIRE MAIN DESIGN SHALL INCLUDE, BUT NOT BE LIMITED TO, SPECIFICATION OF PIPE MATERIAL AND CLASS, JOINTS, THRUST BLOCKING DESIGN, VALVE FREQUENCY AND PLACEMENT AND APPURTENANCES. ALL FIRE PROTECTION SYSTEMS SHALL COMPLY WITH NFPA SECTION 6.6 REGARDING SECTIONAL VALVES UNLESS OTHERWISE SPECIFIED BY THE FIRE PROTECTION ENGINEER. PLEASE REFER TO FIRE PROTECTION ENGINEER'S PLANS AND SPECIFICATIONS FOR DRAWINGS AND DETAILS. INSTALL FIRE MAIN SYSTEM ONLY AFTER FIRE DEPARTMENT APPROVAL OF THE FIRE PROTECTION CONTRACTOR'S PLANS.
 3. EBERLY & ASSOCIATES DOES NOT MAKE ANY REPRESENTATION, WARRANTY, ASSURANCE OR GUARANTEE THAT THE EXISTING UTILITY INFORMATION SHOWN IN THESE PLANS IS CORRECT, ACCURATE OR COMPLETE. IT SHALL BE THE RESPONSIBILITY OF THE CONTRACTOR TO ARRANGE FOR THE FIELD LOCATION AND PROTECTION OF ALL OVERHEAD AND SUBSURFACE LINES AND FACILITIES WHICH MAY BE ENCOUNTERED DURING THE COURSE OF SITE EXCAVATION, DEMOLITION OR UTILITY WORK. FURTHER, IT IS THE RESPONSIBILITY OF THE CONTRACTOR TO COORDINATE THE INSTALLATION OF THE GAS LINE AND POWER/ ELECTRIC UTILITY WITH THE ARCHITECT, THE MEP ENGINEER, AND THE APPROPRIATE UTILITY PROVIDERS. THE PROPOSED GAS LINE AND/OR ELECTRICAL INFORMATION DEPICTED ON THE PLAN IS FOR INFORMATIONAL AND COORDINATION PURPOSES ONLY.
 4. GC TO FIELD VERIFY LOCATION AND DEPTH OF EXISTING UTILITIES PRIOR TO CONNECTING. NOTIFY ENGINEER IMMEDIATELY IF THERE ARE ANY DISCREPANCIES.

**OWNER/DEVELOPER
(PRIMARY PERMITTEE)**
ATLANTA POLICE FOUNDATION
191 PEACHTREE STREET, NE
SUITE 191
ATLANTA, GA 30303

ENGINEER
JEREMIAH PHILLIPS
EBERLY & ASSOCIATES, INC.
2951 FLOWERS ROAD SOUTH
SUITE 119
ATLANTA, GEORGIA 30341
(770) 452-7849
JPHILLIPS@EBERLY.NET

24 HOUR CONTACT
ALAN WILLIAMS
(770) 354-3392
AWILLIAMS@ATLANTAPOLICE
FOUNDATION.ORG

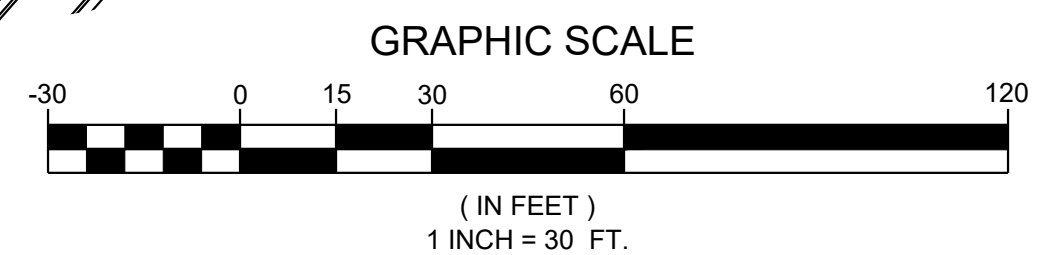

CALL 811
FREE THROUGHOUT
THE U.S.A.
www.Georgia811.com

THREE WORKING DAYS
BEFORE YOU DIG.

Know what's below.
Call before you dig.



Atlanta Police Foundation
Public Safety Training Center

LAND LOT 81, 82, 110, & 111
15TH DISTRICT
DEKALB COUNTY, GEORGIA
561 KEY ROAD SE

7/05/22

C-509

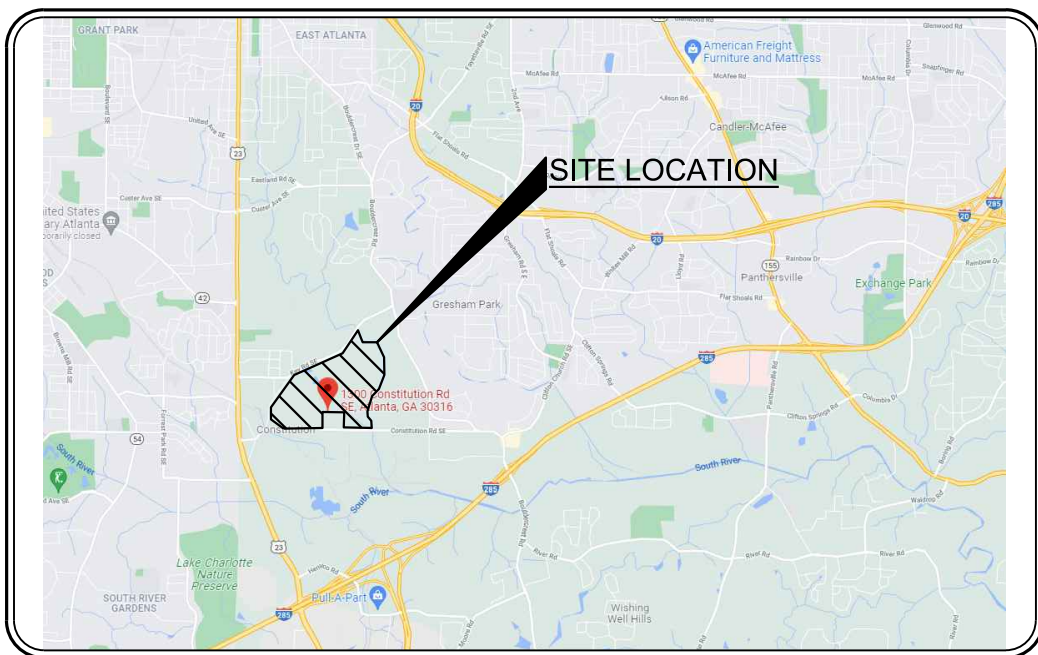
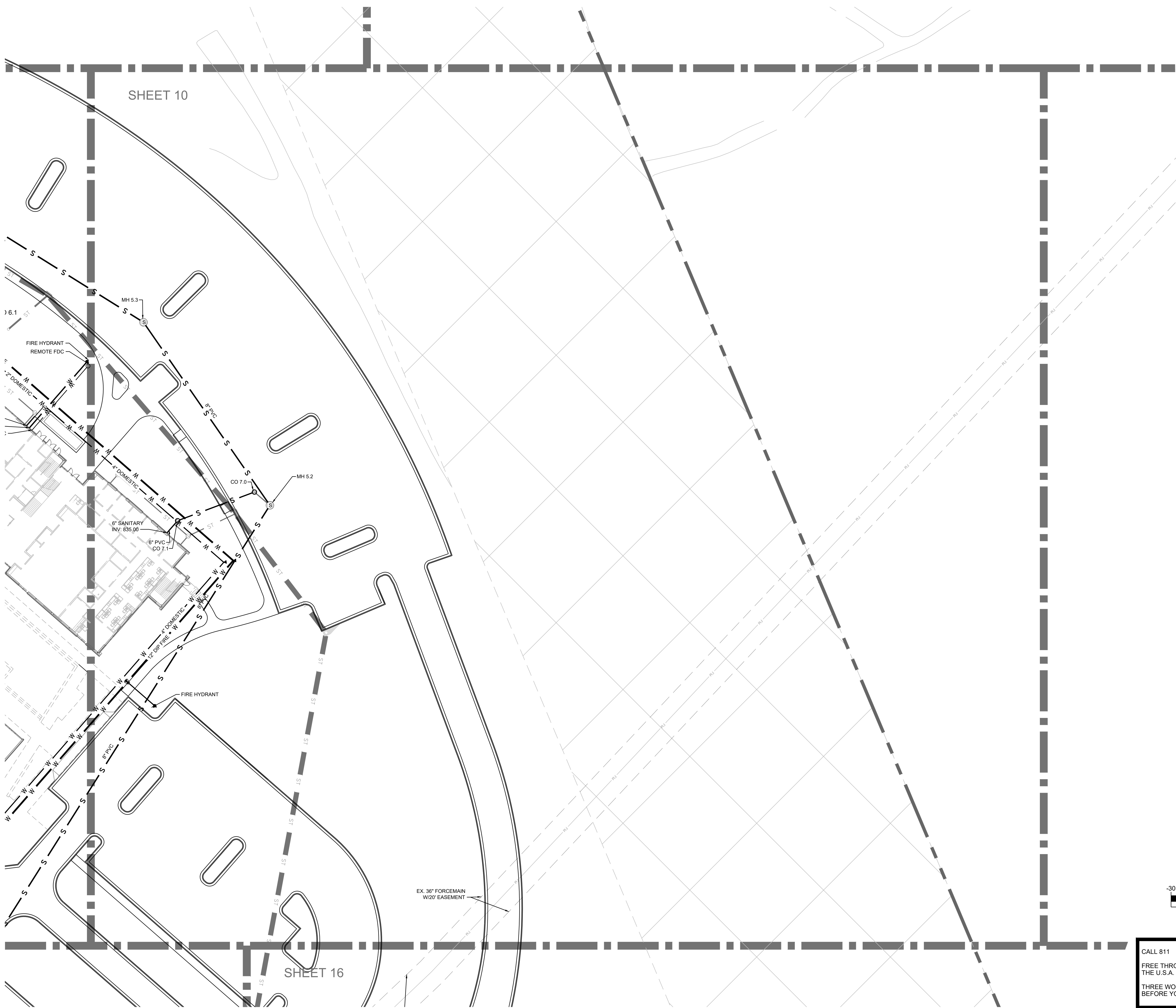

LOCATION MAP
N.T.S.

- UTILITY NOTES**
1. PROVIDE ALL VALVES, BENDS, TEES, BACK FLOW PREVENTION, THRUST BLOCKING, AND METERS AS REQUIRED FOR A COMPLETE INSTALLATION OF THE WATER LINE SYSTEM. COORDINATE WITH THE LOCAL MUNICIPALITY/PROVIDER FOR PAYMENT AND INSTALLATION OF ALL VAULTS, BACK FLOW DEVICES AND METERS.
 2. UNDERGROUND FIRE PROTECTION/SPRINKLER PIPING SHOWN DOWNSTREAM OF AN INTERNAL OR EXTERNAL FIRE PUMP IS SHOWN FOR REFERENCE ONLY. ACTUAL FIRE MAIN DESIGN SHALL BE PERFORMED BY A LICENSED FIRE PROTECTION ENGINEER. FIRE MAIN DESIGN SHALL INCLUDE, BUT NOT BE LIMITED TO: SPECIFICATION OF PIPE MATERIAL AND CLASS, JOINTS, THRUST BLOCKING DESIGN, VALVE FREQUENCY AND PLACEMENT AND APPURTENANCES. ALL FIRE PROTECTION SYSTEMS SHALL COMPLY WITH NFPA SECTION 6.6 REGARDING SECTIONAL VALVES UNLESS OTHERWISE SPECIFIED BY THE FIRE PROTECTION ENGINEER. PLEASE REFER TO FIRE PROTECTION ENGINEER'S PLANS AND SPECIFICATIONS FOR DRAWINGS AND DETAILS. INSTALL FIRE MAIN SYSTEM ONLY AFTER FIRE DEPARTMENT APPROVAL OF THE FIRE PROTECTION CONTRACTOR'S PLANS.
 3. EBERLY & ASSOCIATES DOES NOT MAKE ANY REPRESENTATION, WARRANTY, ASSURANCE OR GUARANTEE THAT THE EXISTING UTILITY INFORMATION SHOWN IN THESE PLANS IS CORRECT, ACCURATE OR COMPLETE. IT SHALL BE THE RESPONSIBILITY OF THE CONTRACTOR TO ARRANGE FOR THE FIELD LOCATION AND PROTECTION OF ALL OVERHEAD AND SUBSURFACE LINES AND FACILITIES WHICH MAY BE ENCOUNTERED DURING THE COURSE OF SITE EXCAVATION, DEMOLITION OR UTILITY WORK. FURTHER, IT IS THE RESPONSIBILITY OF THE CONTRACTOR TO COORDINATE THE INSTALLATION OF THE GAS LINE AND POWER/ ELECTRIC UTILITY WITH THE ARCHITECT, THE MEP ENGINEER, AND THE APPROPRIATE UTILITY PROVIDERS. THE PROPOSED GAS LINE AND /OR ELECTRICAL INFORMATION DEPICTED ON THE PLAN IS FOR INFORMATIONAL AND COORDINATION PURPOSES ONLY.
 4. GC TO FIELD VERIFY LOCATION AND DEPTH OF EXISTING UTILITIES PRIOR TO CONNECTING. NOTIFY ENGINEER IMMEDIATELY IF THERE ARE ANY DISCREPANCIES.

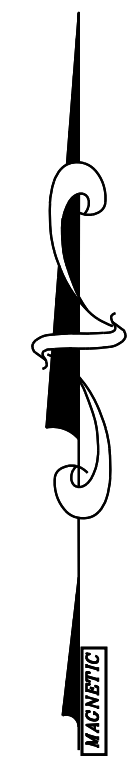

**OWNER/DEVELOPER
(PRIMARY PERMITTEE)**
ATLANTA POLICE FOUNDATION
191 PEACHTREE STREET, NE
SUITE 191
ATLANTA, GA 30303

ENGINEER
JEREMIAH PHILLIPS
EBERLY & ASSOCIATES, INC.
2951 FLOWERS ROAD SOUTH
SUITE 119
ATLANTA, GEORGIA 30341
(770) 452-7849
JPHILLIPS@EBERLY.NET

24 HOUR CONTACT
ALAN WILLIAMS
(770) 354-3392
AWILLIAMS@ATLANTAPOLICE
FOUNDATION.ORG

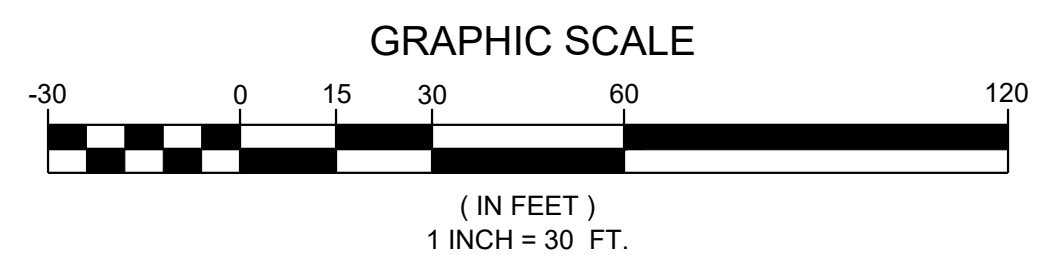

CALL 811
FREE THROUGHOUT
THE U.S.A.
www.Georgia811.com

THREE WORKING DAYS
BEFORE YOU DIG.

Know what's below.
Call before you dig.



Atlanta Police Foundation
Public Safety Training Center

LAND LOT 81, 82, 110, & 111
15TH DISTRICT
DEKALB COUNTY, GEORGIA
561 KEY ROAD SE

7/05/22

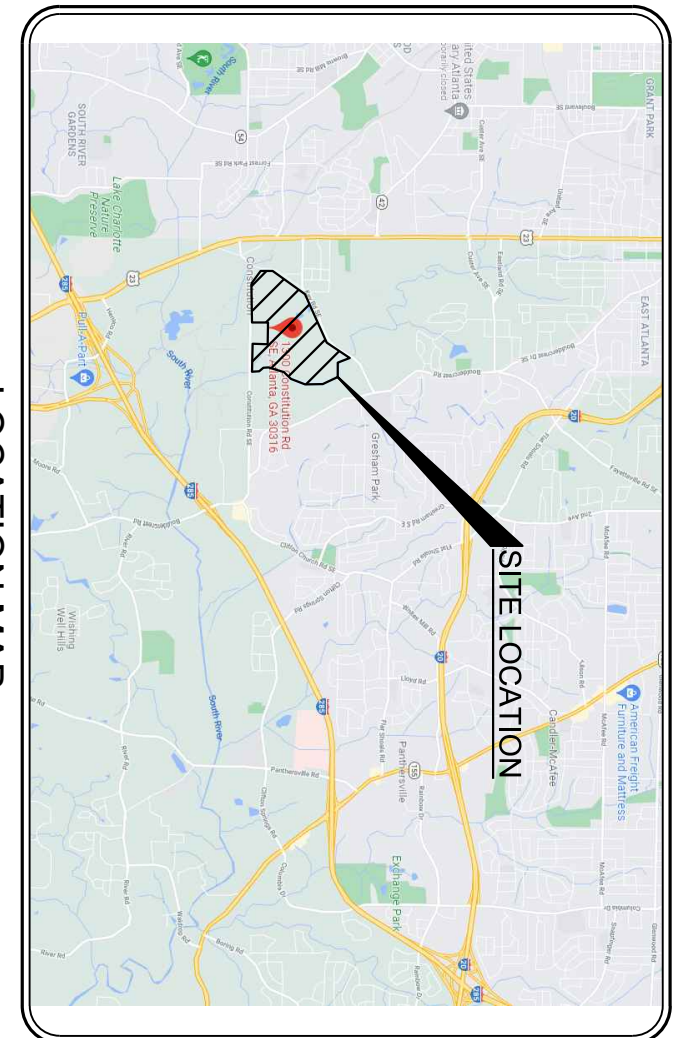
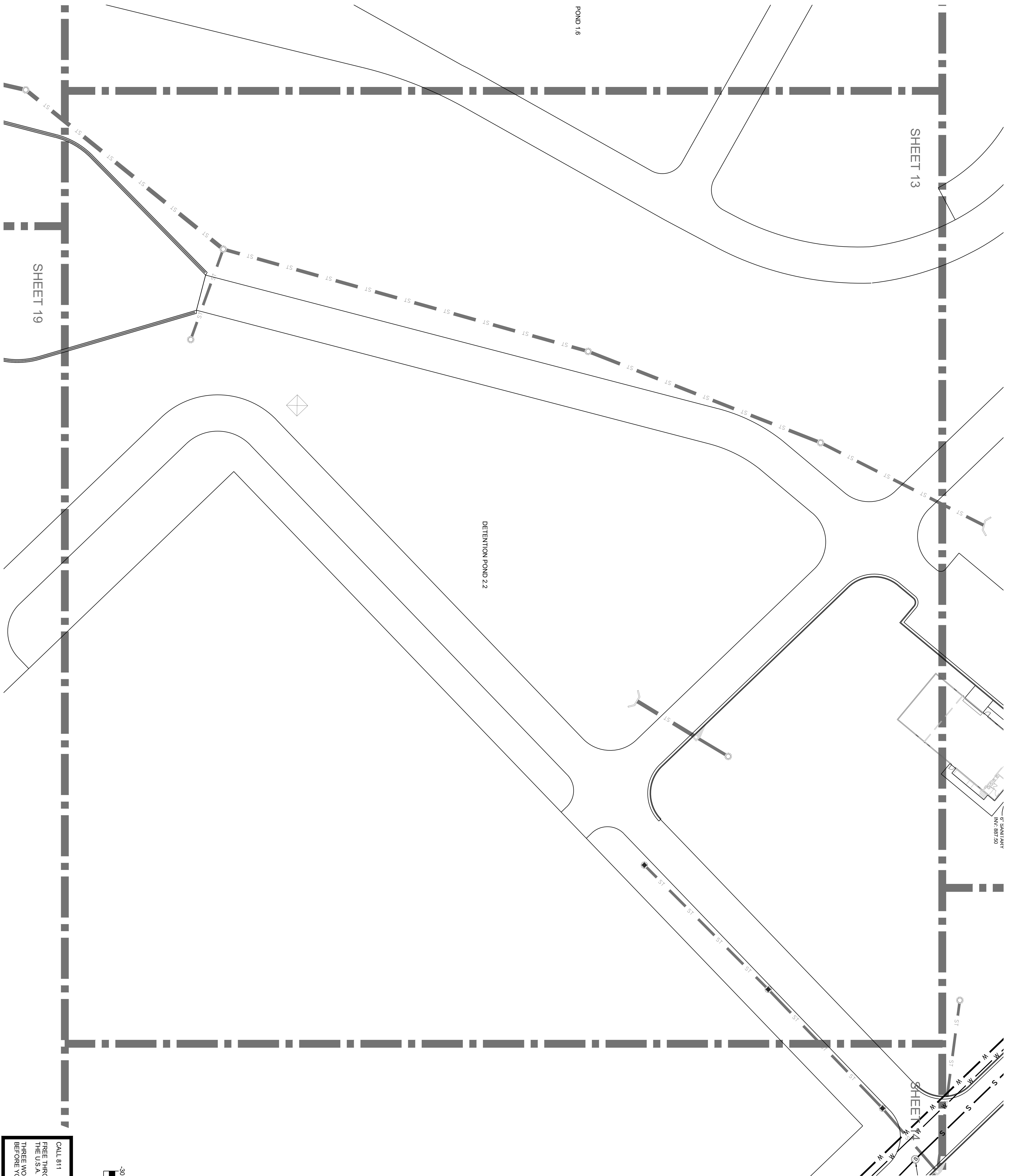

- UTILITY NOTES**
1. PROVIDE ALL VALVES, BENDS, TEES, BACK FLOW PREVENTION, THRUST BLOCKING, AND METERS AS REQUIRED FOR A COMPLETE INSTALLATION OF THE WATER LINE SYSTEM.
 2. INSTALLATION OF ALL VAULTS, BACK FLOW DEVICES, AND METERS.
 3. UNDERGROUND FIRE PROTECTION/SPRINKLER PIPING SHOWN DOWNSTREAM OF AN INTERNAL OR EXTERNAL FIRE PUMP IS SHOWN FOR REFERENCE ONLY. ACTUAL FIRE MAIN DESIGN SHALL BE PERFORMED BY A LICENSED FIRE PROTECTION ENGINEER. MATERIAL AND CLASS, JOINTS, THRUST BLOCKING DESIGN, VALVE FREQUENCY AND PLACEMENT AND APPURTENANCES. ALL FIRE PROTECTION SYSTEMS SHALL COMPLY WITH NFPA SECTION 68 REGARDING SECTIONAL VALVES UNLESS OTHERWISE SPECIFIED BY THE FIRE PROTECTION ENGINEER. PLEASE REFER TO FIRE PROTECTION ENGINEER'S DRAWINGS FOR ALL FIRE PROTECTION SYSTEMS AND FIRE MAIN SYSTEM ONLY AFTER FIRE DEPARTMENT APPROVAL OF THE FIRE PROTECTION CONTRACTORS PLANS.
 4. ASSURANCE OR GUARANTEE THAT THE EXISTING UTILITY INFORMATION SHOWN IN THESE PLANS IS CORRECT, ACCURATE OR COMPLETE. IT SHALL BE THE RESPONSIBILITY OF THE CONTRACTOR TO ARRANGE FOR THE FIELD LOCATION AND PROTECTION OF ALL OVERHEAD AND SUBSURFACE LINES AND FACILITIES WHICH MAY BE ENCOUNTERED DURING THE COURSE OF SITE EXCAVATION, DEMOLITION OR UTILITY WORK. FURTHER, AS THE RESPONSIBILITY OF THE CONTRACTOR TO COORDINATE WITH ALL UTILITIES AND PROVIDE THE APPROPRIATE UTILITY INFORMATION TO THE ARCHITECT. THE MEP ENGINEER, AND THE APPROPRIATE UTILITY PROVIDERS. THE PROPOSED GAS LINE AND/OR ELECTRICAL PURPOSES ONLY.
 5. GC TO FIELD VERIFY LOCATION AND DEPTH OF EXISTING UTILITIES PRIOR TO CONNECTING. NOTIFY ENGINEER IMMEDIATELY IF THERE ARE ANY DISCREPANCIES.

**OWNER/DEVELOPER
(PRIMARY PERMITTEE)**
ATLANTA POLICE FOUNDATION
191 PEACHTREE STREET, NE
SUITE 191
ATLANTA, GA 30303

ENGINEER
JEREMIAH PHILLIPS
EBERLY & ASSOCIATES, INC.
2951 FLOWERS ROAD SOUTH
SUITE 119
ATLANTA, GEORGIA 30341
(770) 452-2689
JPHILLIPS@EBERLY.NET

24 HOUR CONTACT
ALAN WILLIAMS
(770) 334-3392
AWILLIAMS@ATLANTAPOLICE
FOUNDATION.ORG

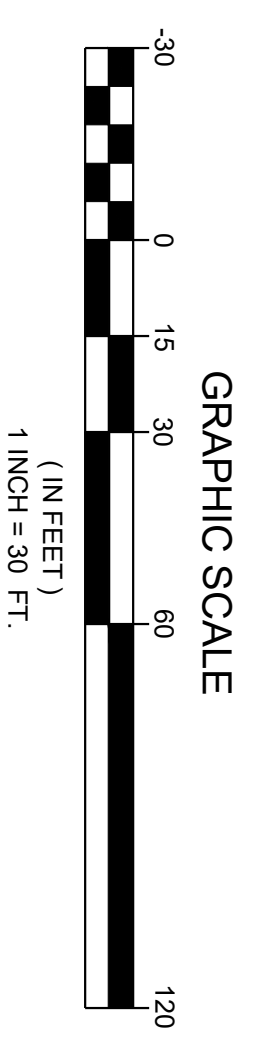

CALL 811
FREE THROUGHOUT
THE U.S.A.
THREE WORKING DAYS
BEFORE YOU DIG.

GEORGIA 811
www.Georgia811.com
Know what's below.
Call before you dig.

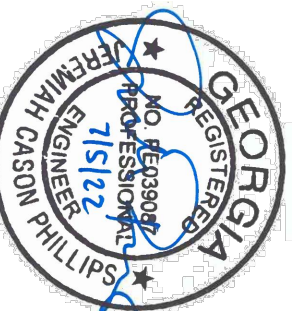

ISSP

LAND LOT 81, 82, 110, & 111
15TH DISTRICT
DEKALB COUNTY, GEORGIA
561 KEY ROAD SE

**Atlanta Police Foundation
Public Safety Training Center**

7/05/22

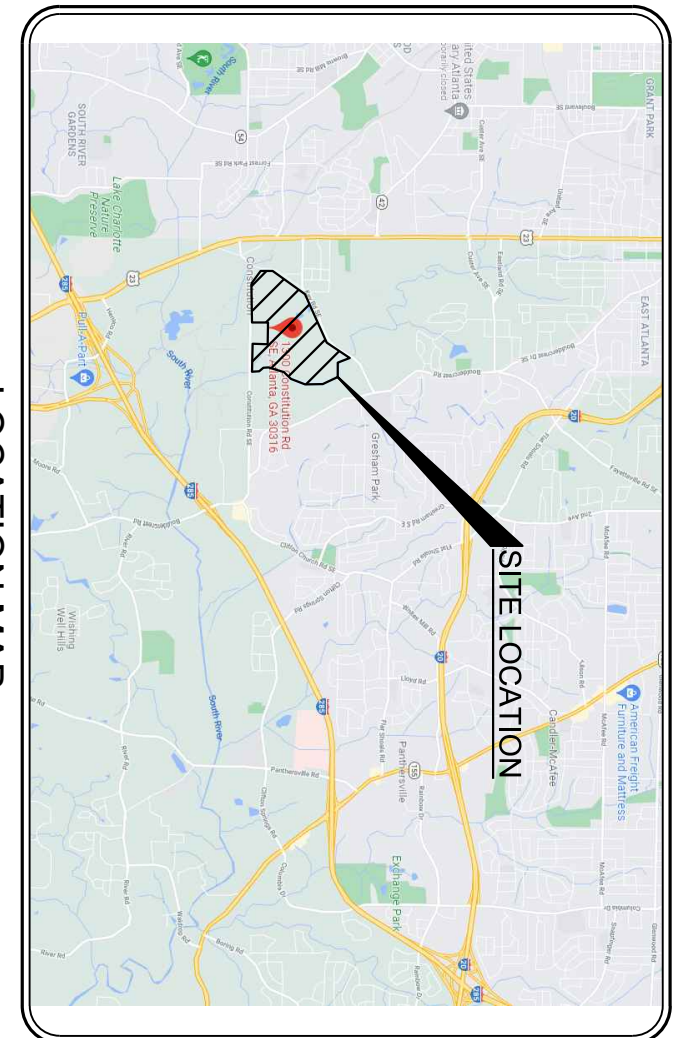
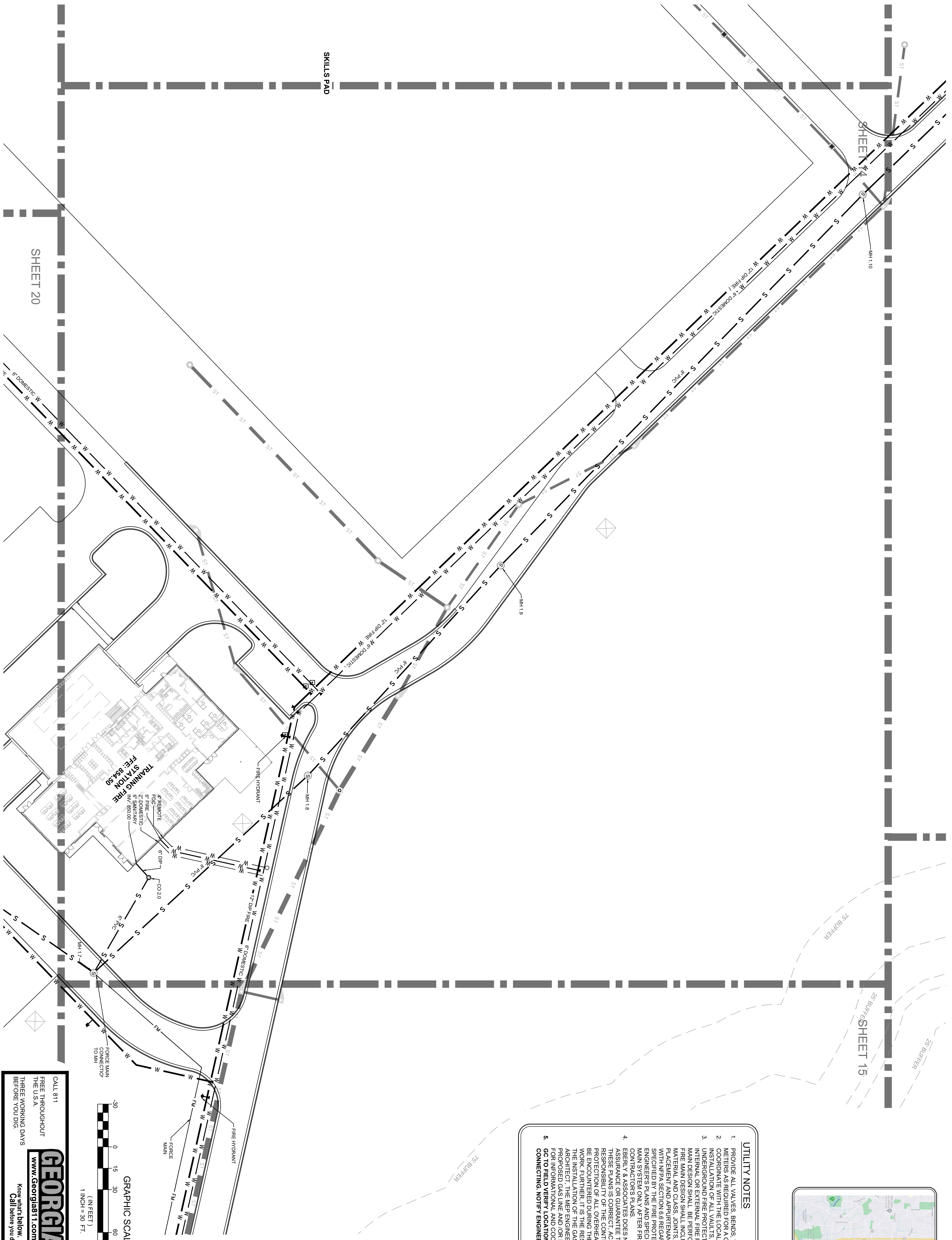

- UTILITY NOTES**
1. PROVIDE ALL VALVES, BENDS, TEES, BACK FLOW PREVENTION, THRUST BLOCKING, AND METERS AS REQUIRED FOR A COMPLETE INSTALLATION OF THE WATER LINE SYSTEM.
 2. INSTALLATION OF ALL VALVES, BACK FLOW DEVICES, AND METERS.
 3. UNDERGROUND FIRE PROTECTION/SPRINKLER PIPING SHOWN DOWNSTREAM OF AN INTERNAL OR EXTERNAL FIRE PUMP IS SHOWN FOR REFERENCE ONLY. ACTUAL FIRE MAIN DESIGN SHALL BE PERFORMED BY A LICENSED FIRE PROTECTION ENGINEER. FIRE MAIN DESIGN SHALL INCLUDE, BUT NOT BE LIMITED TO, SPECIFICATION OF PIPE MATERIAL AND CLASS, JOINTS, THRUST BLOCKING DESIGN, VALVE FREQUENCY AND PLACEMENT AND APPURTENANCES. ALL FIRE PROTECTION SYSTEMS SHALL COMPLY WITH NFPA SECTION 66 REGARDING SECTIONAL VALVES UNLESS OTHERWISE SPECIFIED BY THE FIRE PROTECTION ENGINEER. PLEASE REFER TO FIRE PROTECTION ENGINEER'S NOTES FOR ADDITIONAL INFORMATION REGARDING THE FIRE PROTECTION MAIN SYSTEM ONLY AFTER FIRE DEPARTMENT APPROVAL OF THE FIRE PROTECTION CONTRACTORS PLANS.
 4. EBERLY & ASSOCIATES DOES NOT MAKE ANY REPRESENTATION, WARRANTY, ASSURANCE OR GUARANTEE THAT THE EXISTING UTILITY INFORMATION SHOWN IN THESE PLANS IS CORRECT, ACCURATE OR COMPLETE. IT SHALL BE THE RESPONSIBILITY OF THE CONTRACTOR TO ARRANGE FOR THE FIELD LOCATION AND PROTECTION OF ALL OVERHEAD AND SUBSURFACE LINES AND FACILITIES WHICH MAY BE ENCOUNTERED DURING THE COURSE OF SITE EXCAVATION, DEMOLITION OR UTILITY WORK. FURTHER, AS THE RESPONSIBILITY OF THE CONTRACTOR TO COORDINATE WITH ALL UTILITIES AND PROVIDE PROTECTION OF THE EXISTING UTILITIES. THE ARCHITECT, THE MEP ENGINEER, AND THE APPROPRIATE UTILITY PROVIDERS, THE PROPOSED GAS LINE AND/OR ELECTRICAL PURPOSES ONLY.
 5. GC TO FIELD VERIFY LOCATION AND DEPTH OF EXISTING UTILITIES PRIOR TO CONNECTING. NOTIFY ENGINEER IMMEDIATELY IF THERE ARE ANY DISCREPANCIES.

OWNER/DEVELOPER (PRIMARY PERMITTEE)
 ATLANTA POLICE FOUNDATION
 191 PEACHTREE STREET, NE
 SUITE 191
 ATLANTA, GA 30303

ENGINEER
 JEREMIAH PHILLIPS
 EBERLY & ASSOCIATES, INC.
 2851 FLOWERS ROAD SOUTH
 SUITE 119
 ATLANTA, GEORGIA 30341
 (770) 452-2689
 JPHILLIPS@EBERLY.NET

24 HOUR CONTACT
 ALAN WILLIAMS
 (770) 334-3392
 A.WILLIAMS@ATLANTAPOLICEFOUNDATION.ORG

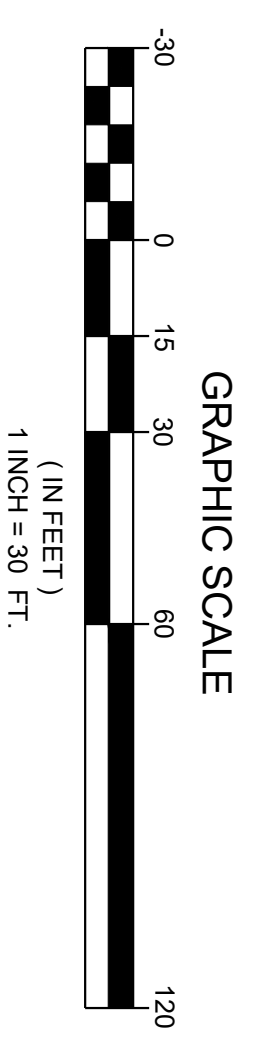

SHEET 20

SHEET 15

SKILLS PAD

CALL 811
 FREE THROUGHOUT
 THE U.S.A.
 THREE WORKING DAYS
 BEFORE YOU DIG.

GEORGIA 811
 www.Georgia811.com
 Know what's below.
 Call before you dig.

C-514

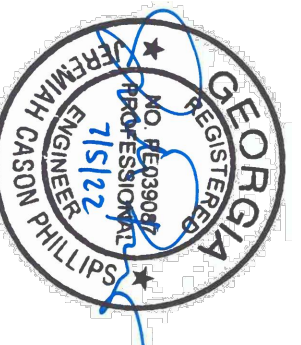
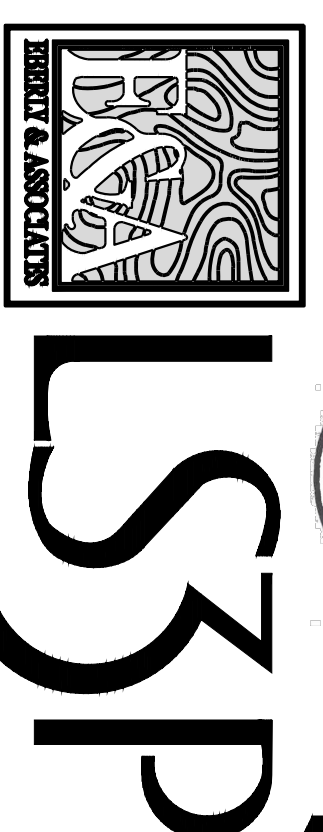

7/05/22

LAND LOT 81, 82, 110, & 111
 15TH DISTRICT
 DEKALB COUNTY, GEORGIA
 561 KEY ROAD SE

**Atlanta Police Foundation
 Public Safety Training Center**

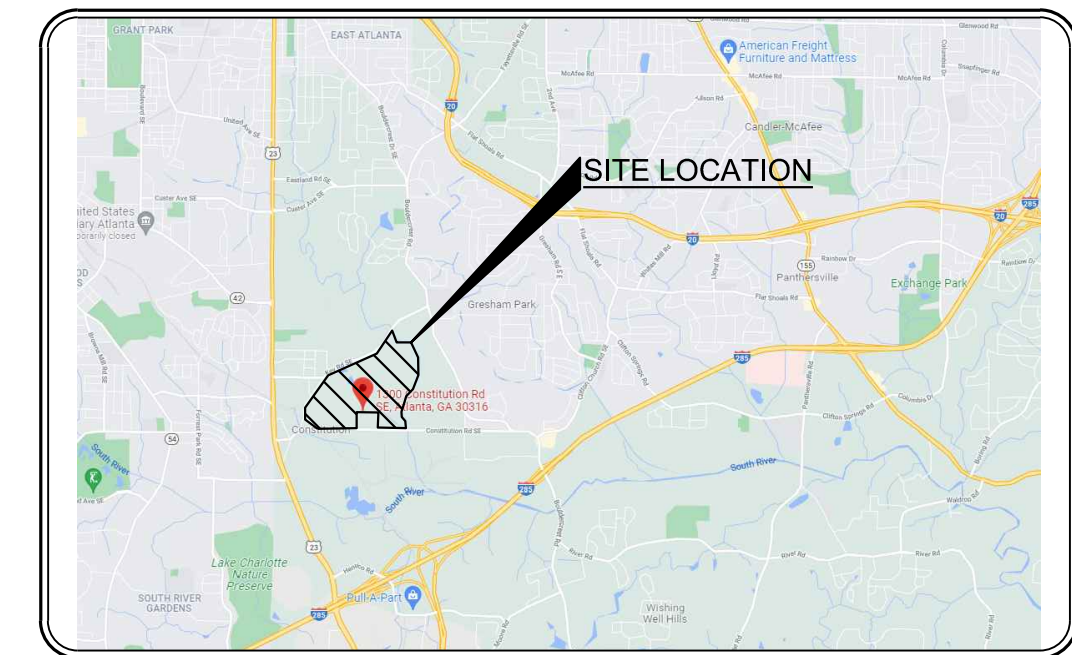
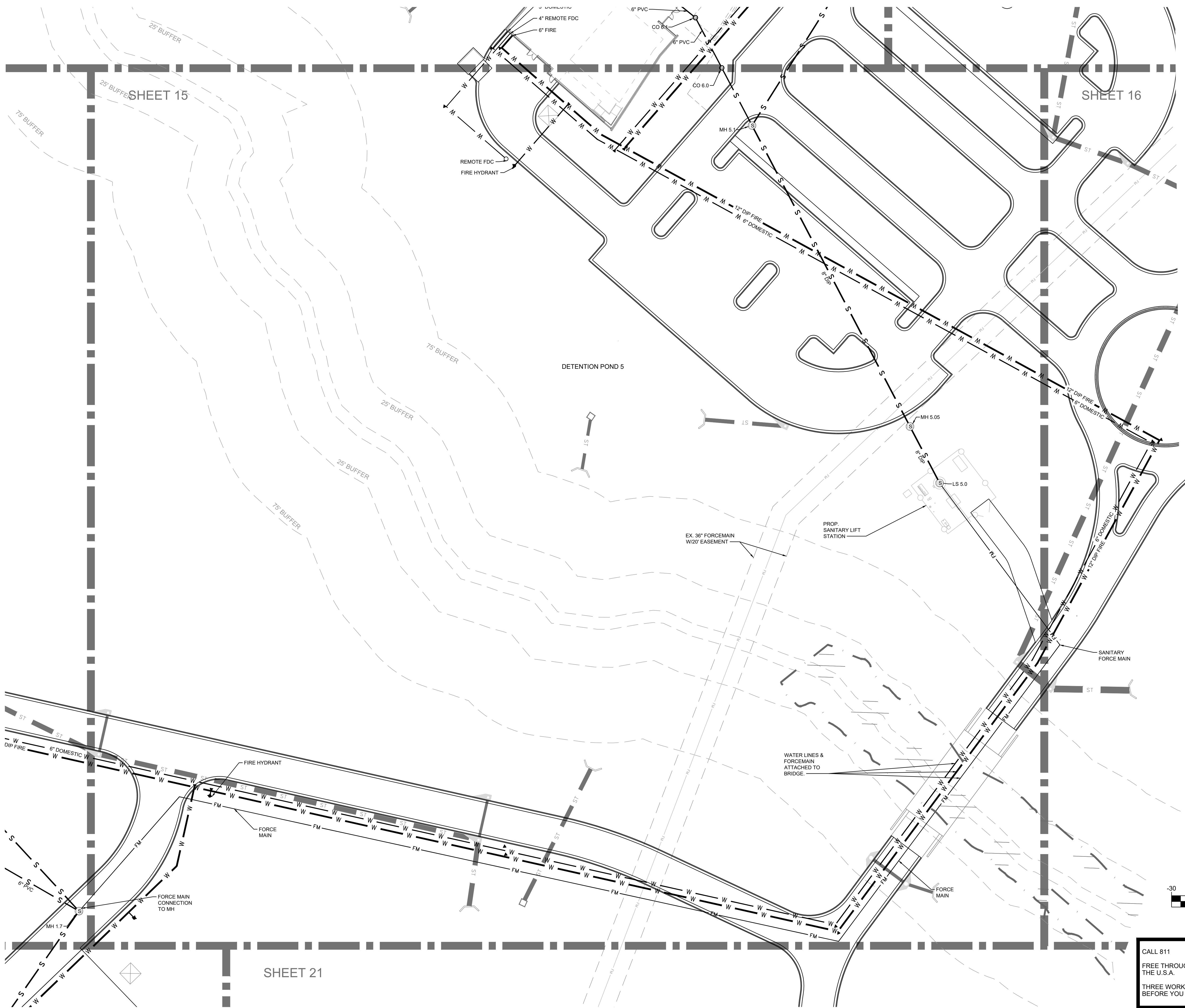

LOCATION MAP
N.T.S.

- UTILITY NOTES**
1. PROVIDE ALL VALVES, BENDS, TEES, BACK FLOW PREVENTION, THRUST BLOCKING, AND METERS AS REQUIRED FOR A COMPLETE INSTALLATION OF THE WATER LINE SYSTEM. COORDINATE WITH THE LOCAL MUNICIPALITY PROVIDER FOR PAYMENT AND INSTALLATION OF ALL VAULTS, BACK FLOW DEVICES AND METERS.
 2. UNDERGROUND FIRE PROTECTION/SPRINKLER PIPING SHOWN DOWNSTREAM OF AN INTERNAL OR EXTERNAL FIRE PUMP IS SHOWN FOR REFERENCE ONLY. ACTUAL FIRE MAIN DESIGN SHALL BE PERFORMED BY A LICENSED FIRE PROTECTION ENGINEER. FIRE MAIN DESIGN SHALL INCLUDE, BUT NOT BE LIMITED TO, SPECIFICATION OF PIPE MATERIAL AND CLASS, JOINTS, THRUST BLOCKING DESIGN, VALVE FREQUENCY AND PLACEMENT AND APPURTENANCES. ALL FIRE PROTECTION SYSTEMS SHALL COMPLY WITH NFPA SECTION 6.6 REGARDING SECTIONAL VALVES UNLESS OTHERWISE SPECIFIED BY THE FIRE PROTECTION ENGINEER. PLEASE REFER TO FIRE PROTECTION ENGINEER'S PLANS AND SPECIFICATIONS FOR DRAWINGS AND DETAILS. INSTALL FIRE MAIN SYSTEM ONLY AFTER FIRE DEPARTMENT APPROVAL OF THE FIRE PROTECTION CONTRACTOR'S PLANS.
 3. EBERLY & ASSOCIATES DOES NOT MAKE ANY REPRESENTATION, WARRANTY, ASSURANCE OR GUARANTEE THAT THE EXISTING UTILITY INFORMATION SHOWN IN THESE PLANS IS CORRECT, ACCURATE OR COMPLETE. IT SHALL BE THE RESPONSIBILITY OF THE CONTRACTOR TO ARRANGE FOR THE FIELD LOCATION AND PROTECTION OF ALL OVERHEAD AND SUBSURFACE LINES AND FACILITIES WHICH MAY BE ENCOUNTERED DURING THE COURSE OF SITE EXCAVATION, DEMOLITION OR UTILITY WORK. FURTHER, IT IS THE RESPONSIBILITY OF THE CONTRACTOR TO COORDINATE THE INSTALLATION OF THE GAS LINE AND POWER/ ELECTRIC UTILITY WITH THE ARCHITECT, THE MEP ENGINEER, AND THE APPROPRIATE UTILITY PROVIDERS. THE PROPOSED GAS LINE AND/OR ELECTRICAL INFORMATION DEPICTED ON THE PLAN IS FOR INFORMATIONAL AND COORDINATION PURPOSES ONLY.
 4. GC TO FIELD VERIFY LOCATION AND DEPTH OF EXISTING UTILITIES PRIOR TO CONNECTING. NOTIFY ENGINEER IMMEDIATELY IF THERE ARE ANY DISCREPANCIES.

**OWNER/DEVELOPER
(PRIMARY PERMITTEE)**
ATLANTA POLICE FOUNDATION
191 PEACHTREE STREET, NE
SUITE 191
ATLANTA, GA 30303

ENGINEER
JEREMIAH PHILLIPS
EBERLY & ASSOCIATES, INC.
2951 FLOWERS ROAD SOUTH
SUITE 119
ATLANTA, GEORGIA 30341
(770) 452-7849
JPHILLIPS@EBERLY.NET

24 HOUR CONTACT
ALAN WILLIAMS
(770) 354-3392
AWILLIAMS@ATLANTAPOLICE
FOUNDATION.ORG

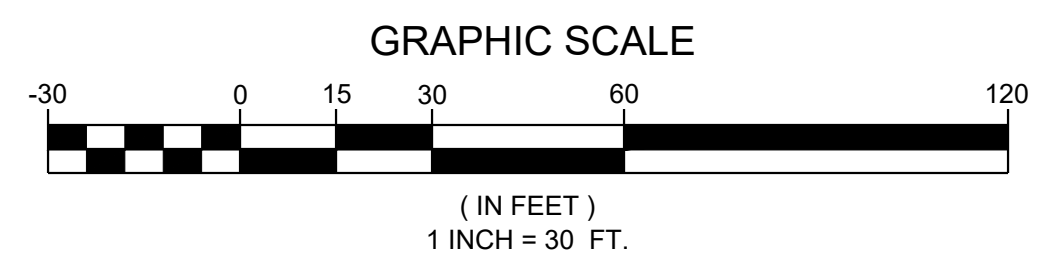

CALL 811
FREE THROUGHOUT
THE U.S.A.
THREE WORKING DAYS
BEFORE YOU DIG.

GEORGIA811
www.Georgia811.com

Know what's below.
Call before you dig.



Atlanta Police Foundation
Public Safety Training Center

LAND LOT 81, 82, 110, & 111
15TH DISTRICT
DEKALB COUNTY, GEORGIA
561 KEY ROAD SE

7/05/22

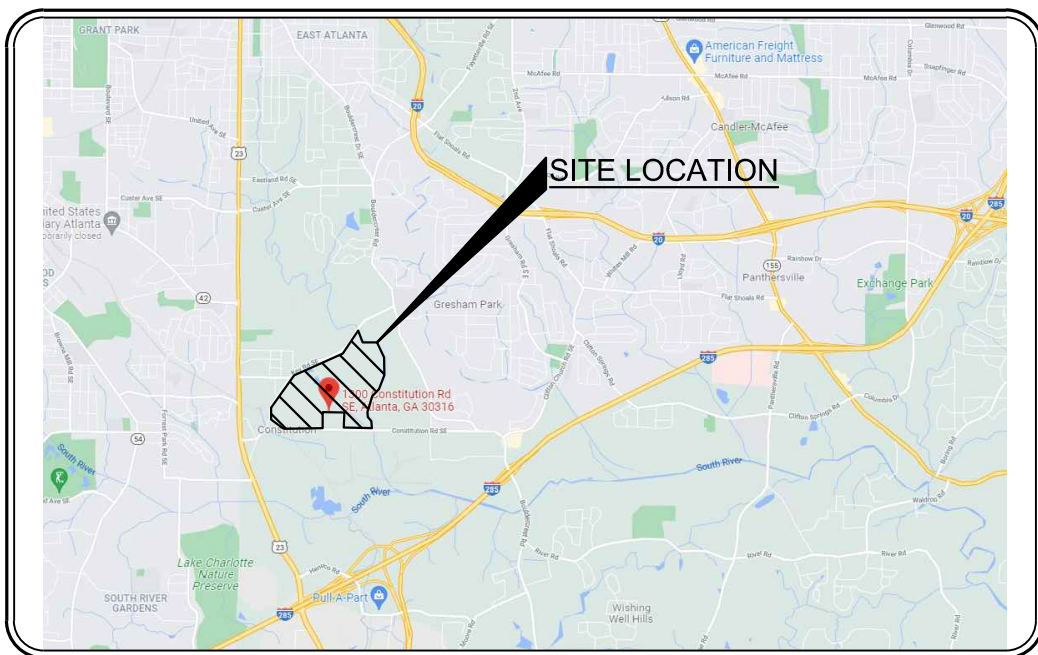
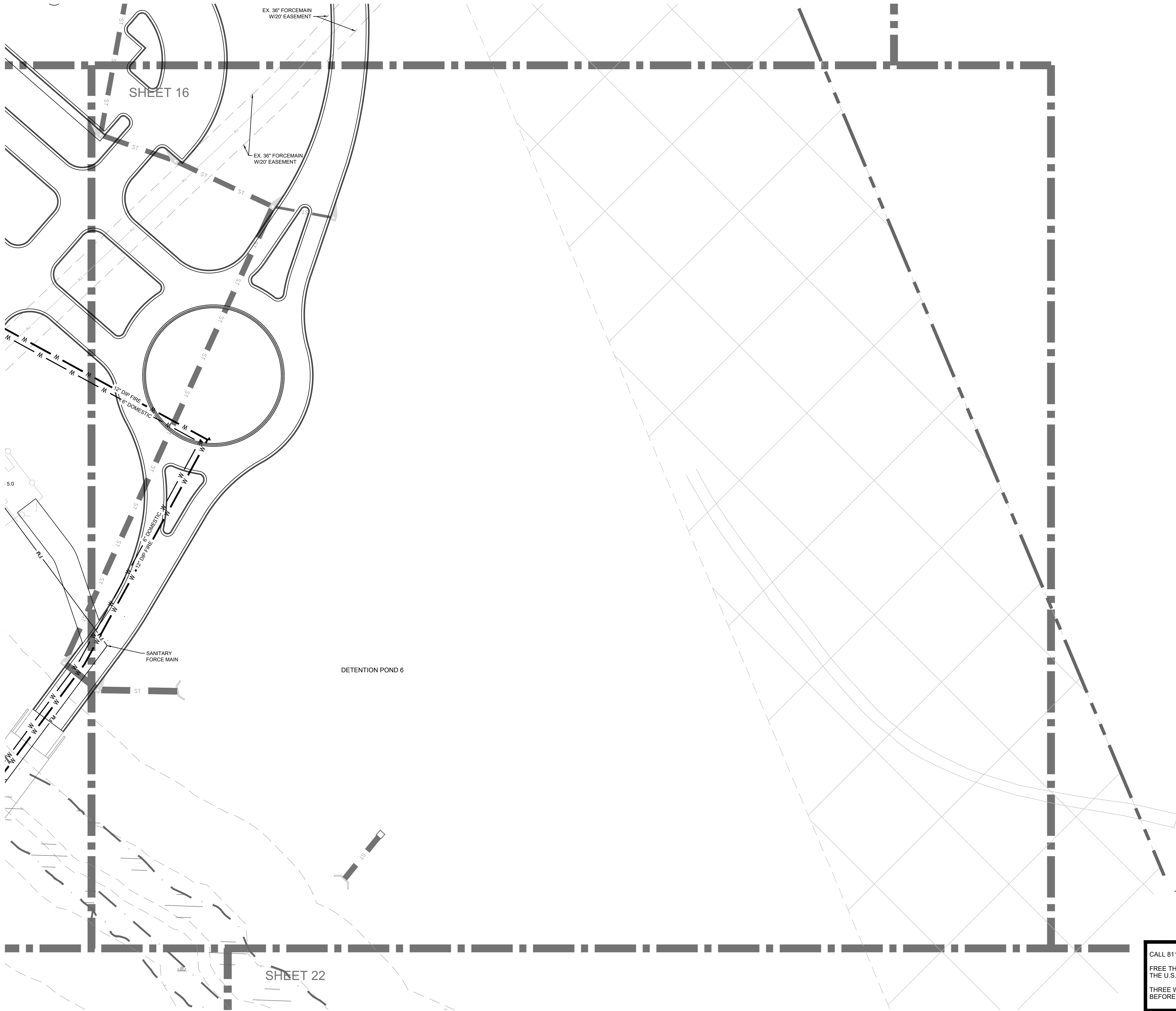

LOCATION MAP
N.T.S.

UTILITY NOTES

1. PROVIDE ALL VALVES, BENDS, TEES, BACK FLOW PREVENTION, THRUST BLOCKING, AND METERS AS REQUIRED FOR A COMPLETE INSTALLATION OF THE WATER LINE SYSTEM. COORDINATE WITH THE LOCAL MUNICIPALITY/PROVIDER FOR PAYMENT AND INSTALLATION OF ALL VAULTS, BACK FLOW DEVICES AND METERS.
2. UNDERGROUND FIRE PROTECTION/SPRINKLER PIPING SHOWN DOWNSTREAM OF AN INTERNAL OR EXTERNAL FIRE PUMP IS SHOWN FOR REFERENCE ONLY. ACTUAL FIRE MAIN DESIGN SHALL BE PERFORMED BY A LICENSED FIRE PROTECTION ENGINEER. FIRE MAIN DESIGN SHALL INCLUDE, BUT NOT BE LIMITED TO: SPECIFICATION OF PIPE MATERIAL AND CLASS, JOINTS, THRUST BLOCKING DESIGN, VALVE FREQUENCY AND PLACEMENT AND APPURTENANCES. ALL FIRE PROTECTION SYSTEMS SHALL COMPLY WITH NFPA SECTION 6.6 REGARDING SECTIONAL VALVES UNLESS OTHERWISE SPECIFIED BY THE FIRE PROTECTION ENGINEER. PLEASE REFER TO FIRE PROTECTION ENGINEER'S PLANS AND SPECIFICATIONS FOR DRAWINGS AND DETAILS. INSTALL FIRE MAIN SYSTEM ONLY AFTER FIRE DEPARTMENT APPROVAL OF THE FIRE PROTECTION CONTRACTOR'S PLANS.
3. EBERLY & ASSOCIATES DOES NOT MAKE ANY REPRESENTATION, WARRANTY, ASSURANCE OR GUARANTEE THAT THE EXISTING UTILITY INFORMATION SHOWN IN THESE PLANS IS CORRECT, ACCURATE OR COMPLETE. IT SHALL BE THE RESPONSIBILITY OF THE CONTRACTOR TO ARRANGE FOR THE FIELD LOCATION AND PROTECTION OF ALL OVERHEAD AND SUBSURFACE LINES AND FACILITIES WHICH MAY BE ENCOUNTERED DURING THE COURSE OF SITE EXCAVATION, DEMOLITION OR UTILITY WORK. FURTHER, IT IS THE RESPONSIBILITY OF THE CONTRACTOR TO COORDINATE THE INSTALLATION OF THE GAS LINE AND POWER/ ELECTRIC UTILITY WITH THE ARCHITECT, THE MEP ENGINEER, AND THE APPROPRIATE UTILITY PROVIDERS. THE PROPOSED GAS LINE AND /OR ELECTRICAL INFORMATION DEPICTED ON THE PLAN IS FOR INFORMATIONAL AND COORDINATION PURPOSES ONLY.
4. GC TO FIELD VERIFY LOCATION AND DEPTH OF EXISTING UTILITIES PRIOR TO CONNECTING. NOTIFY ENGINEER IMMEDIATELY IF THERE ARE ANY DISCREPANCIES.



**OWNER/DEVELOPER
(PRIMARY PERMITTEE)**
ATLANTA POLICE FOUNDATION
191 PEACHTREE STREET, NE
SUITE 191
ATLANTA, GA 30303

ENGINEER
JEREMIAH PHILLIPS
EBERLY & ASSOCIATES, INC.
2951 FLOWERS ROAD SOUTH
SUITE 119
ATLANTA, GEORGIA 30341
(770) 452-7849
JPHILLIPS@EBERLY.NET

24 HOUR CONTACT
ALAN WILLIAMS
(770) 354-3392
AWILLIAMS@ATLANTAPOLICE
FOUNDATION.ORG

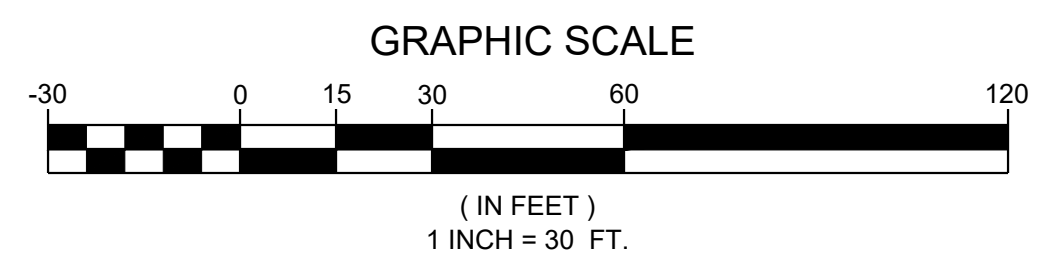

CALL 811
FREE THROUGHOUT
THE U.S.A.
www.Georgia811.com

Know what's below.
Call before you dig.



C-516

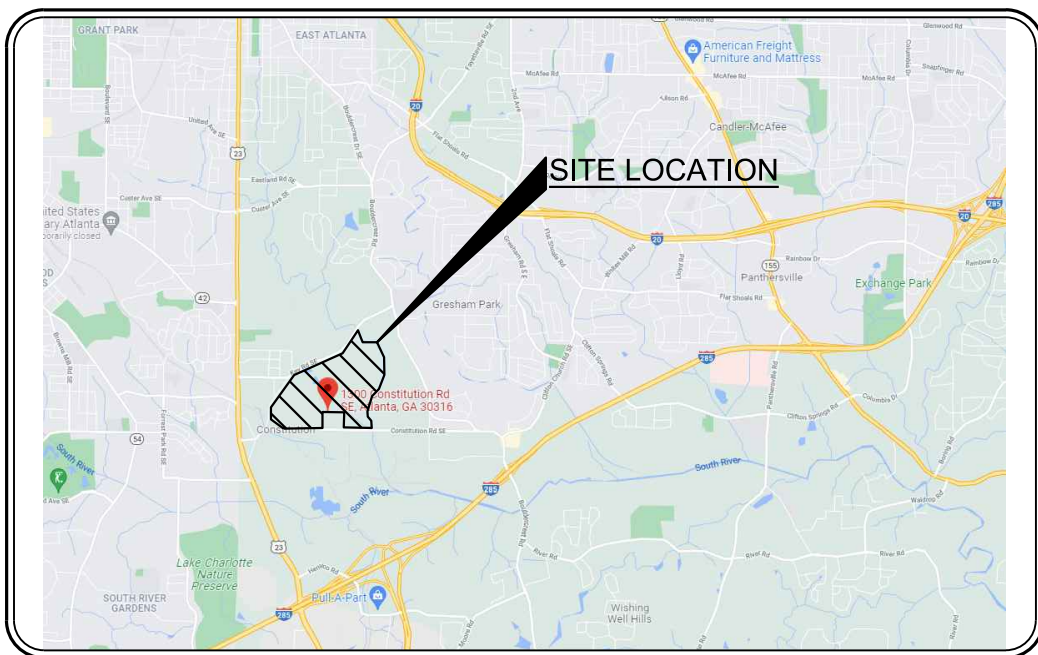
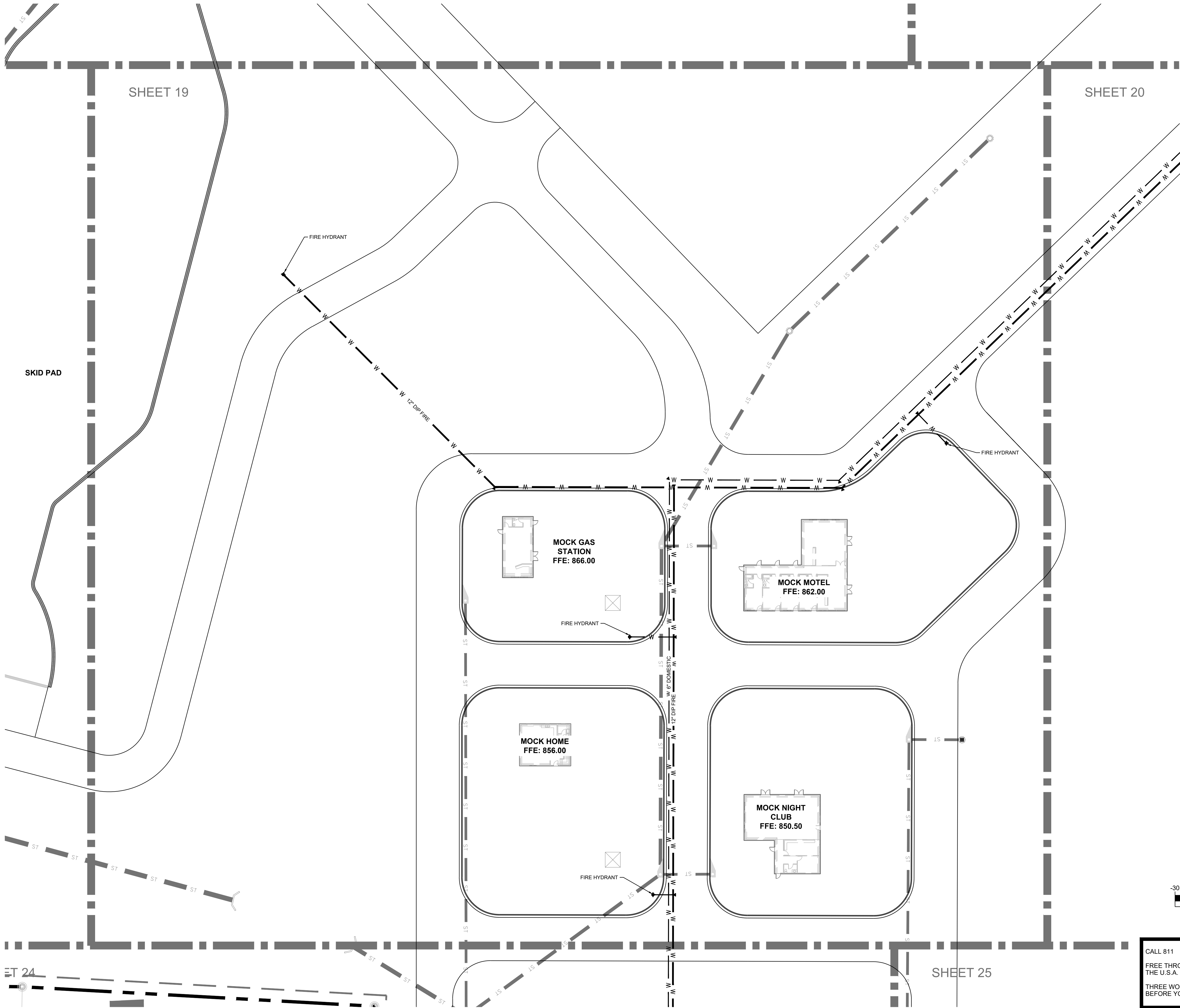

LOCATION MAP
N.T.S.

- UTILITY NOTES**
1. PROVIDE ALL VALVES, BENDS, TEES, BACK FLOW PREVENTION, THRUST BLOCKING, AND METERS AS REQUIRED FOR A COMPLETE INSTALLATION OF THE WATER LINE SYSTEM. COORDINATE WITH THE LOCAL MUNICIPALITY/PROVIDER FOR PAYMENT AND INSTALLATION OF ALL VAULTS, BACK FLOW DEVICES AND METERS.
 2. UNDERGROUND FIRE PROTECTION/SPRINKLER PIPING SHOWN DOWNSTREAM OF AN INTERNAL OR EXTERNAL FIRE PUMP IS SHOWN FOR REFERENCE ONLY. ACTUAL FIRE MAIN DESIGN SHALL BE PERFORMED BY A LICENSED FIRE PROTECTION ENGINEER. FIRE MAIN DESIGN SHALL INCLUDE, BUT NOT BE LIMITED TO: SPECIFICATION OF PIPE MATERIAL AND CLASS, JOINTS, THRUST BLOCKING DESIGN, VALVE FREQUENCY AND PLACEMENT AND APPURTENANCES. ALL FIRE PROTECTION SYSTEMS SHALL COMPLY WITH NFPA SECTION 6.6 REGARDING SECTIONAL VALVES UNLESS OTHERWISE SPECIFIED BY THE FIRE PROTECTION ENGINEER. PLEASE REFER TO FIRE PROTECTION ENGINEER'S PLANS AND SPECIFICATIONS FOR DRAWINGS AND DETAILS. INSTALL FIRE MAIN SYSTEM ONLY AFTER FIRE DEPARTMENT APPROVAL OF THE FIRE PROTECTION CONTRACTOR'S PLANS.
 3. EBERLY & ASSOCIATES DOES NOT MAKE ANY REPRESENTATION, WARRANTY, ASSURANCE OR GUARANTEE THAT THE EXISTING UTILITY INFORMATION SHOWN IN THESE PLANS IS CORRECT, ACCURATE OR COMPLETE. IT SHALL BE THE RESPONSIBILITY OF THE CONTRACTOR TO ARRANGE FOR THE FIELD LOCATION AND PROTECTION OF ALL OVERHEAD AND SUBSURFACE LINES AND FACILITIES WHICH MAY BE ENCOUNTERED DURING THE COURSE OF SITE EXCAVATION, DEMOLITION OR UTILITY WORK. FURTHER, IT IS THE RESPONSIBILITY OF THE CONTRACTOR TO COORDINATE THE INSTALLATION OF THE GAS LINE AND POWER/ ELECTRIC UTILITY WITH THE ARCHITECT, THE MEP ENGINEER, AND THE APPROPRIATE UTILITY PROVIDERS. THE PROPOSED GAS LINE AND /OR ELECTRICAL INFORMATION DEPICTED ON THE PLAN IS FOR INFORMATIONAL AND COORDINATION PURPOSES ONLY.
 4. GC TO FIELD VERIFY LOCATION AND DEPTH OF EXISTING UTILITIES PRIOR TO CONNECTING. NOTIFY ENGINEER IMMEDIATELY IF THERE ARE ANY DISCREPANCIES.

SKID PAD

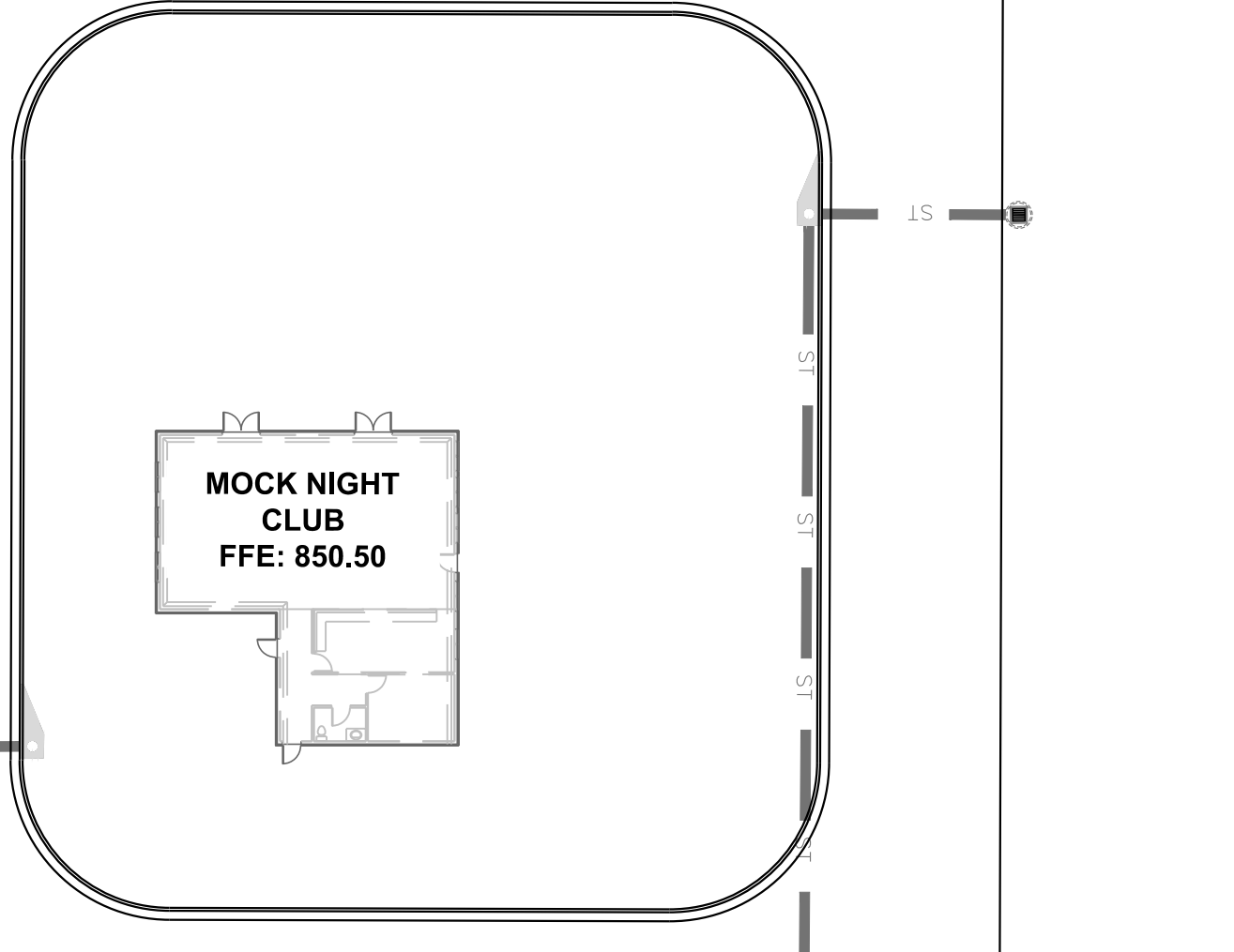
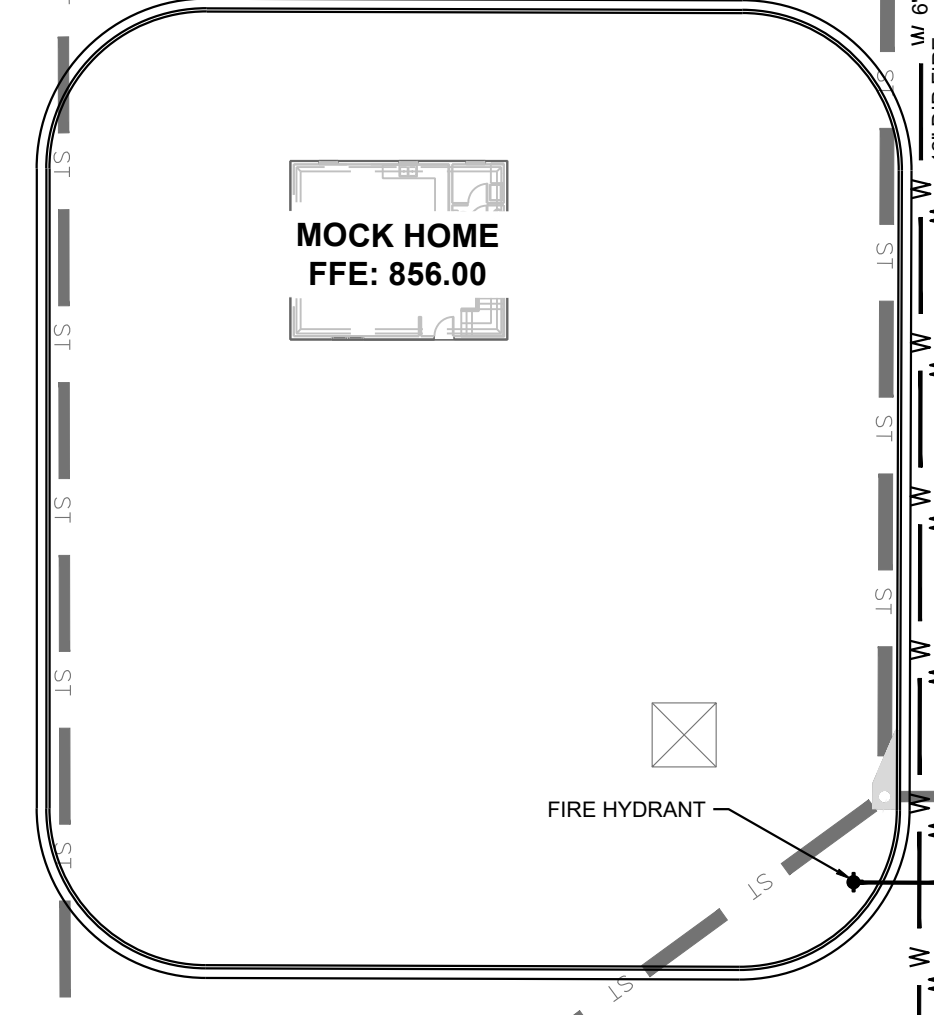
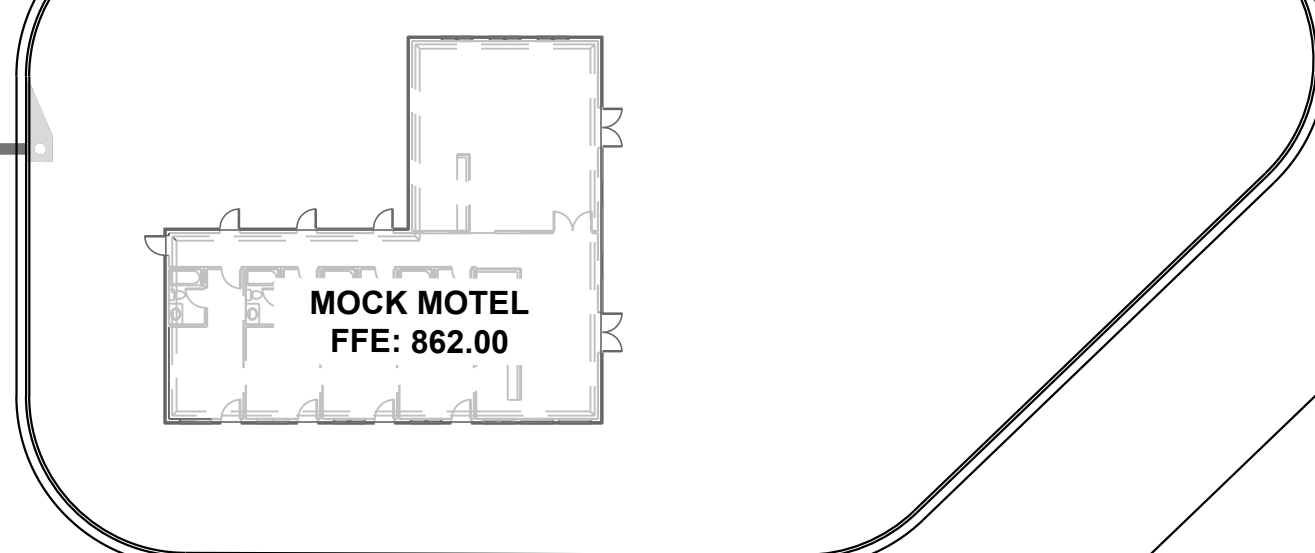
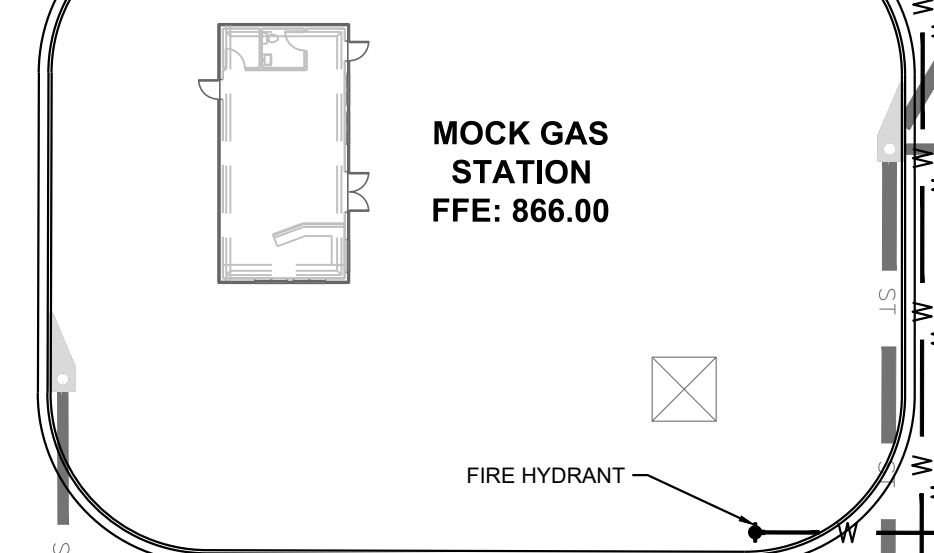

**OWNER/DEVELOPER
(PRIMARY PERMITTEE)**
ATLANTA POLICE FOUNDATION
191 PEACHTREE STREET, NE
SUITE 191
ATLANTA, GA 30303

ENGINEER
JEREMIAH PHILLIPS
EBERLY & ASSOCIATES, INC.
2951 FLOWERS ROAD SOUTH
SUITE 119
ATLANTA, GEORGIA 30341
(770) 452-7849
JPHILLIPS@EBERLY.NET

24 HOUR CONTACT
ALAN WILLIAMS
(770) 354-3392
AWILLIAMS@ATLANTAPOLICE
FOUNDATION.ORG

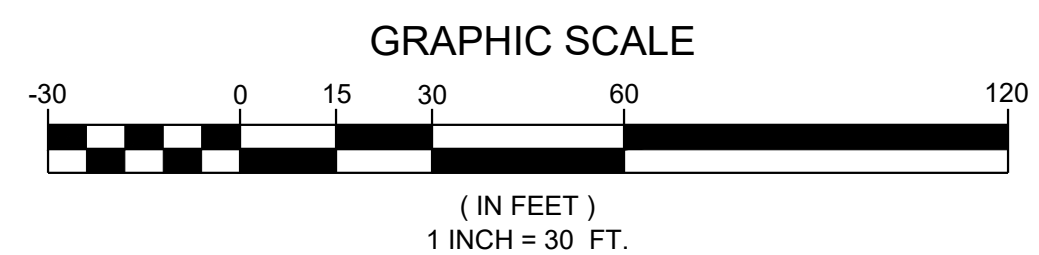

CALL 811
FREE THROUGHOUT
THE U.S.A.
THREE WORKING DAYS
BEFORE YOU DIG.

GEORGIA811
www.Georgia811.com

Know what's below.
Call before you dig.



C-519

Atlanta Police Foundation
Public Safety Training Center

LAND LOT 81, 82, 110, & 111
15TH DISTRICT
DEKALB COUNTY, GEORGIA
561 KEY ROAD SE

7/05/22

SHEET 20

SHEET 21

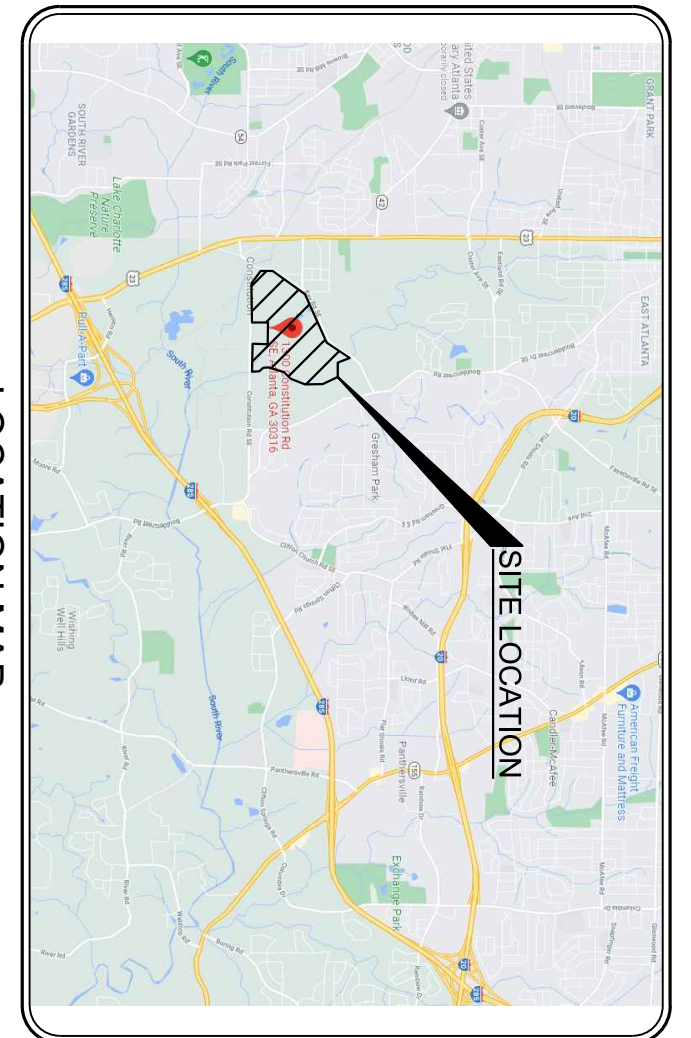
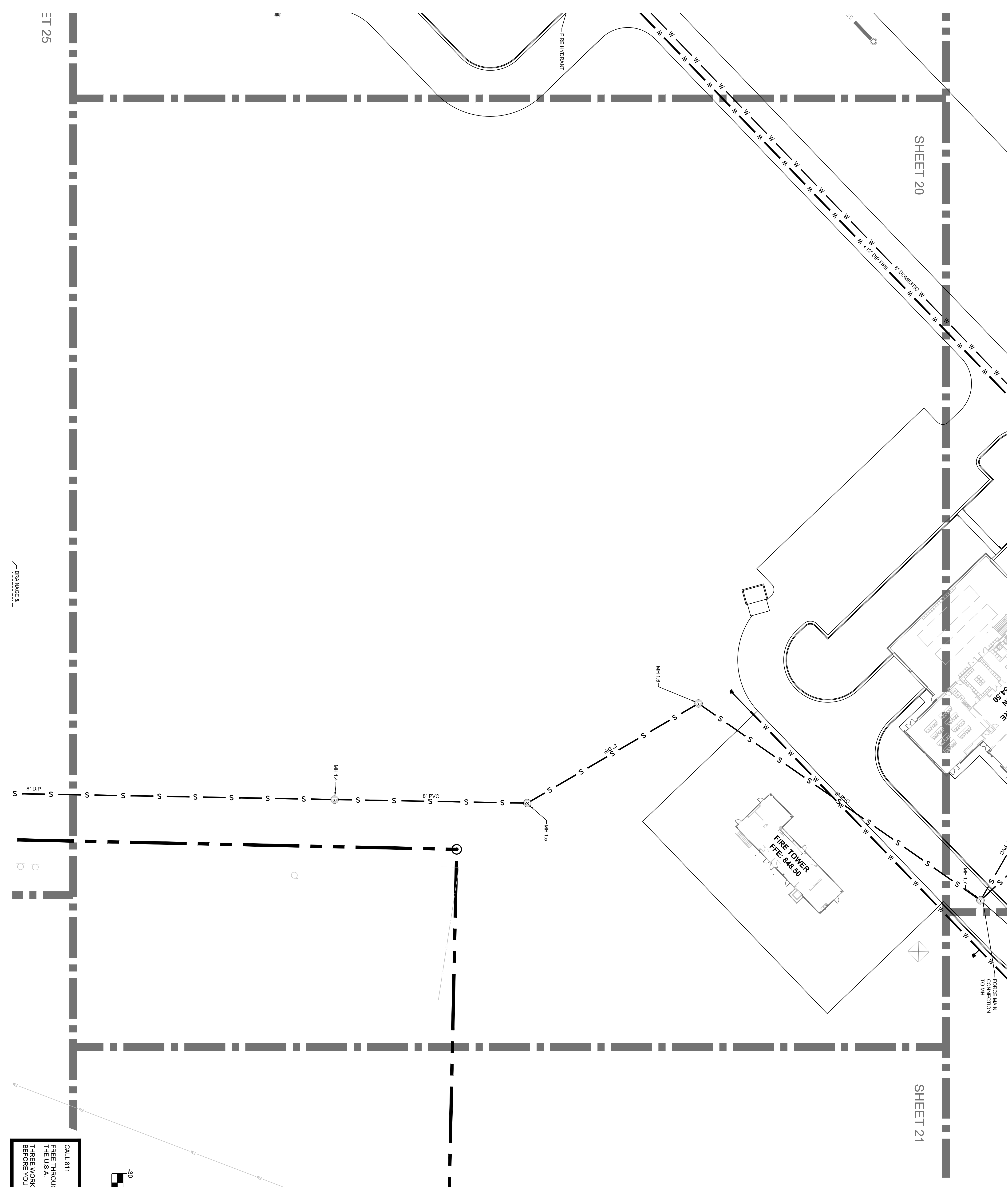

- UTILITY NOTES**
1. PROVIDE ALL VALVES, BENDS, TEES, BACK FLOW PREVENTION, THRUST BLOCKING, AND METERS AS REQUIRED FOR A COMPLETE INSTALLATION OF THE WATER LINE SYSTEM.
 2. INSTALLATION OF ALL VALVES, BACK FLOW DEVICES, AND METERS.
 3. UNDERGROUND FIRE PROTECTION/SPRINKLER PIPING SHOWN DOWNSTREAM OF AN INTERNAL OR EXTERNAL FIRE PUMP IS SHOWN FOR REFERENCE ONLY. ACTUAL FIRE MAIN DESIGN SHALL BE PERFORMED BY A LICENSED FIRE PROTECTION ENGINEER. FIRE MAIN DESIGN SHALL INCLUDE, BUT NOT BE LIMITED TO, SPECIFICATION OF PIPE MATERIAL AND CLASS, JOINTS, THRUST BLOCKING DESIGN, VALVE FREQUENCY AND PLACEMENT AND APPURTENANCES. ALL FIRE PROTECTION SYSTEMS SHALL COMPLY WITH NFPA SECTION 66 REGARDING SECTIONAL VALVES UNLESS OTHERWISE SPECIFIED BY THE FIRE PROTECTION ENGINEER. PLEASE REFER TO FIRE PROTECTION ENGINEER'S NOTES FOR ADDITIONAL INFORMATION REGARDING THE FIRE MAIN SYSTEM ONLY AFTER FIRE DEPARTMENT APPROVAL OF THE FIRE PROTECTION CONTRACTORS PLANS.
 4. EBERLY & ASSOCIATES DOES NOT MAKE ANY REPRESENTATION, WARRANTY, ASSURANCE OR GUARANTEE THAT THE EXISTING UTILITY INFORMATION SHOWN IN THESE PLANS IS CORRECT, ACCURATE OR COMPLETE. IT SHALL BE THE RESPONSIBILITY OF THE CONTRACTOR TO ARRANGE FOR THE FIELD LOCATION AND PROTECTION OF ALL OVERHEAD AND SUBSURFACE LINES AND FACILITIES WHICH MAY BE ENCOUNTERED DURING THE COURSE OF SITE EXCAVATION, DEMOLITION OR UTILITY WORK. FURTHER, AS THE RESPONSIBILITY OF THE CONTRACTOR TO COORDINATE WITH ALL UTILITIES AND PROVIDE THE APPROPRIATE UTILITY INFORMATION TO THE ARCHITECT, THE MEP ENGINEER, AND THE APPROPRIATE UTILITY PROVIDERS. THE PROPOSED GAS LINE AND/OR ELECTRICAL PURPOSES ONLY.
 5. GC TO FIELD VERIFY LOCATION AND DEPTH OF EXISTING UTILITIES PRIOR TO CONNECTING. NOTIFY ENGINEER IMMEDIATELY IF THERE ARE ANY DISCREPANCIES.

**OWNER/DEVELOPER
(PRIMARY PERMITTEE)**
ATLANTA POLICE FOUNDATION
191 PEACHTREE STREET, NE
SUITE 191
ATLANTA, GA 30303

ENGINEER
JEREMIAH PHILLIPS
EBERLY & ASSOCIATES, INC.
2851 FLOWERS ROAD SOUTH
SUITE 119
ATLANTA, GEORGIA 30341
(770) 452-2689
JPHILLIPS@EBERLY.NET

24 HOUR CONTACT
ALAN WILLIAMS
(770) 334-3392
AWILLIAMS@ATLANTAPOLICE
FOUNDATION.ORG

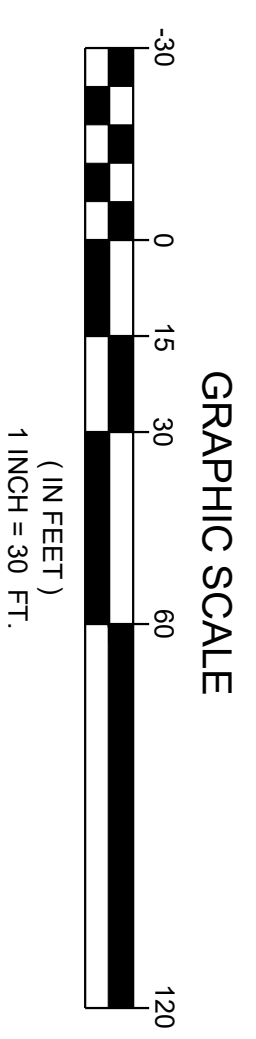

CALL 811
FREE THROUGHOUT
THE U.S.A.
THREE WORKING DAYS
BEFORE YOU DIG.

GEORGIA811
www.Georgia811.com

Know what's below.
Call before you dig.

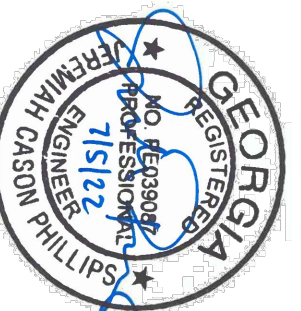

ISSP

LAND LOT 81, 82, 110, & 111
15TH DISTRICT
DEKALB COUNTY, GEORGIA
561 KEY ROAD SE

**Atlanta Police Foundation
Public Safety Training Center**

7/05/22

FORCE MAIN CONNECTION TO MH

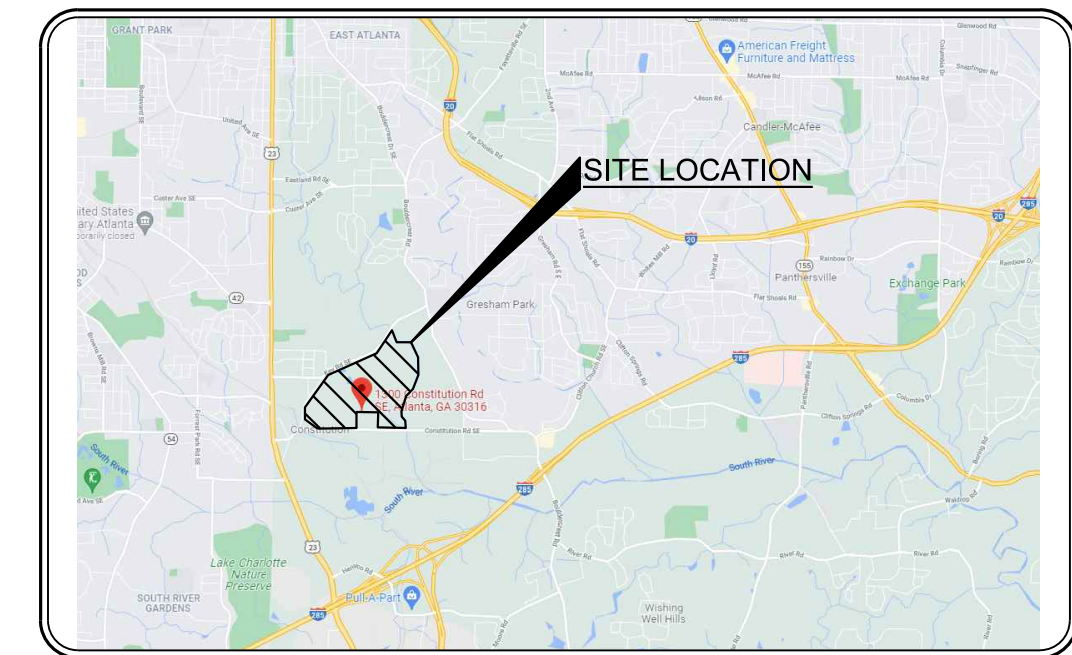
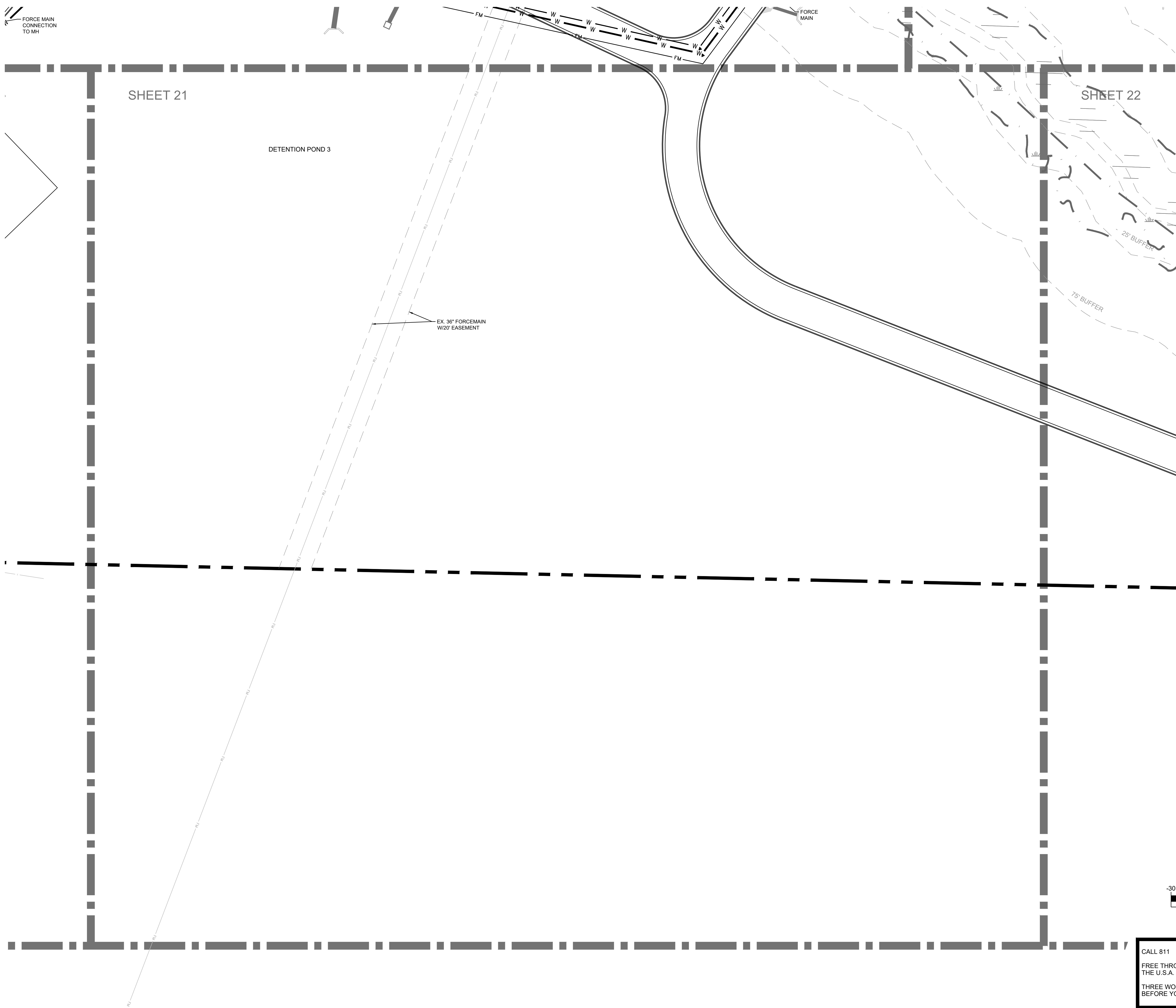

LOCATION MAP
N.T.S.

- UTILITY NOTES**
1. PROVIDE ALL VALVES, BENDS, TEES, BACK FLOW PREVENTION, THRUST BLOCKING, AND METERS AS REQUIRED FOR A COMPLETE INSTALLATION OF THE WATER LINE SYSTEM. COORDINATE WITH THE LOCAL MUNICIPALITY/PROVIDER FOR PAYMENT AND INSTALLATION OF ALL VAULTS, BACK FLOW DEVICES AND METERS.
 2. UNDERGROUND FIRE PROTECTION/SPRINKLER PIPING SHOWN DOWNSTREAM OF AN INTERNAL OR EXTERNAL FIRE PUMP IS SHOWN FOR REFERENCE ONLY. ACTUAL FIRE MAIN DESIGN SHALL BE PERFORMED BY A LICENSED FIRE PROTECTION ENGINEER. FIRE MAIN DESIGN SHALL INCLUDE, BUT NOT BE LIMITED TO: SPECIFICATION OF PIPE MATERIAL AND CLASS, JOINTS, THRUST BLOCKING DESIGN, VALVE FREQUENCY AND PLACEMENT AND APPURTENANCES. ALL FIRE PROTECTION SYSTEMS SHALL COMPLY WITH NFPA SECTION 6.6 REGARDING SECTIONAL VALVES UNLESS OTHERWISE SPECIFIED BY THE FIRE PROTECTION ENGINEER. PLEASE REFER TO FIRE PROTECTION ENGINEER'S PLANS AND SPECIFICATIONS FOR DRAWINGS AND DETAILS. INSTALL FIRE MAIN SYSTEM ONLY AFTER FIRE DEPARTMENT APPROVAL OF THE FIRE PROTECTION CONTRACTOR'S PLANS.
 3. EBERLY & ASSOCIATES DOES NOT MAKE ANY REPRESENTATION, WARRANTY, ASSURANCE OR GUARANTEE THAT THE EXISTING UTILITY INFORMATION SHOWN IN THESE PLANS IS CORRECT, ACCURATE OR COMPLETE. IT SHALL BE THE RESPONSIBILITY OF THE CONTRACTOR TO ARRANGE FOR THE FIELD LOCATION AND PROTECTION OF ALL OVERHEAD AND SUBSURFACE LINES AND FACILITIES WHICH MAY BE ENCOUNTERED DURING THE COURSE OF SITE EXCAVATION, DEMOLITION OR UTILITY WORK. FURTHER, IT IS THE RESPONSIBILITY OF THE CONTRACTOR TO COORDINATE THE INSTALLATION OF THE GAS LINE AND POWER/ ELECTRIC UTILITY WITH THE ARCHITECT, THE MEP ENGINEER, AND THE APPROPRIATE UTILITY PROVIDERS. THE PROPOSED GAS LINE AND /OR ELECTRICAL INFORMATION DEPICTED ON THE PLAN IS FOR INFORMATIONAL AND COORDINATION PURPOSES ONLY.
 4. GC TO FIELD VERIFY LOCATION AND DEPTH OF EXISTING UTILITIES PRIOR TO CONNECTING. NOTIFY ENGINEER IMMEDIATELY IF THERE ARE ANY DISCREPANCIES.

Atlanta Police Foundation
Public Safety Training Center

LAND LOT 81, 82, 110, & 111
15TH DISTRICT
DEKALB COUNTY, GEORGIA
561 KEY ROAD SE

**OWNER/DEVELOPER
(PRIMARY PERMITTEE)**
ATLANTA POLICE FOUNDATION
191 PEACHTREE STREET, NE
SUITE 191
ATLANTA, GA 30303

ENGINEER
JEREMIAH PHILLIPS
EBERLY & ASSOCIATES, INC.
2951 FLOWERS ROAD SOUTH
SUITE 119
ATLANTA, GEORGIA 30341
(770) 452-7849
JPHILLIPS@EBERLY.NET

24 HOUR CONTACT
ALAN WILLIAMS
(770) 354-3392
AWILLIAMS@ATLANTAPOLICE
FOUNDATION.ORG

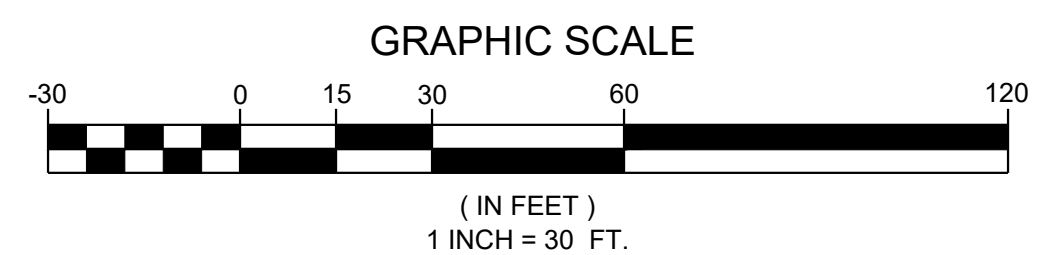

CALL 811
FREE THROUGHOUT
THE U.S.A.
THREE WORKING DAYS
BEFORE YOU DIG.

GEORGIA811
www.Georgia811.com

Know what's below.
Call before you dig.



C-521

7/05/22

SHEET 24

SHEET 25

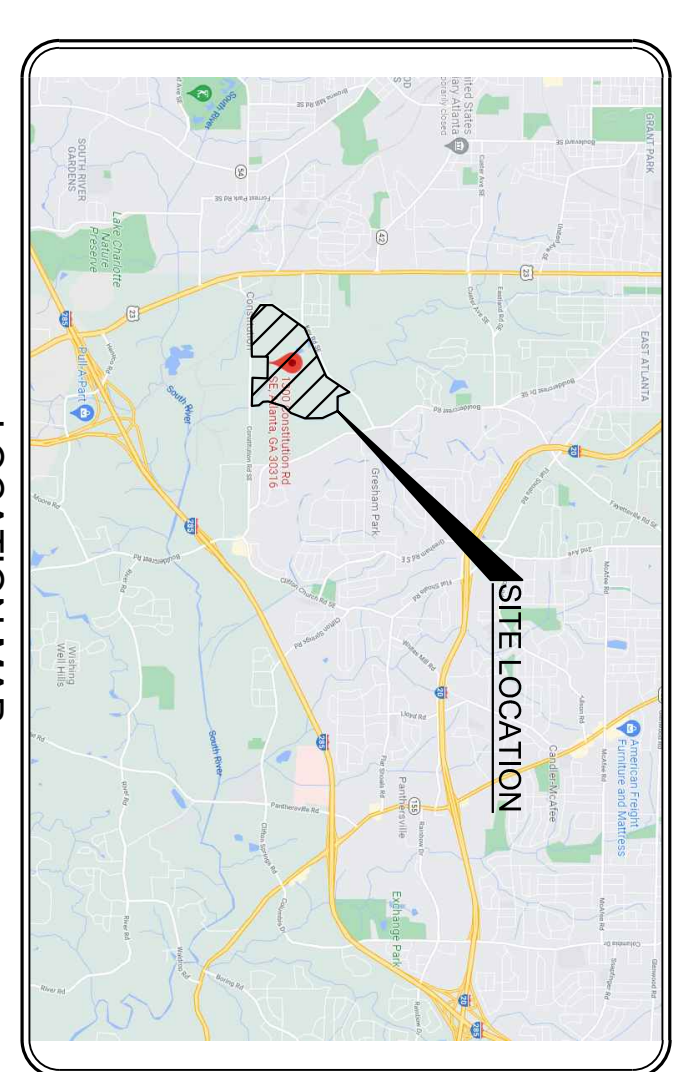

- UTILITY NOTES**
1. PROVIDE ALL VALVES, BENDS, TEES, BACK FLOW PREVENTION, THRUST BLOCKING, AND METERS AS REQUIRED FOR A COMPLETE INSTALLATION OF THE WATER LINE SYSTEM.
 2. INSTALLATION OF ALL VALVES, BACK FLOW DEVICES, AND METERS.
 3. UNDERGROUND FIRE PROTECTION/SPRINKLER PIPING SHOWN DOWNSTREAM OF AN INTERNAL OR EXTERNAL FIRE PUMP IS SHOWN FOR REFERENCE ONLY. ACTUAL FIRE MAIN DESIGN SHALL BE PERFORMED BY A LICENSED FIRE PROTECTION ENGINEER. MATERIAL AND CLASS, JOINTS, THRUST BLOCKING DESIGN, VALVE FREQUENCY AND PLACEMENT AND APPURTENANCES. ALL FIRE PROTECTION SYSTEMS SHALL COMPLY WITH NFPA SECTION 66 REGARDING SECTIONAL VALVES UNLESS OTHERWISE SPECIFIED BY THE FIRE PROTECTION ENGINEER. PLEASE REFER TO FIRE PROTECTION MAIN SYSTEM ONLY AFTER FIRE DEPARTMENT APPROVAL OF THE FIRE PROTECTION CONTRACTORS PLANS.
 4. EBERLY & ASSOCIATES DOES NOT MAKE ANY REPRESENTATION, WARRANTY, ASSURANCE OR GUARANTEE THAT THE EXISTING UTILITY INFORMATION SHOWN IN THESE PLANS IS CORRECT, ACCURATE OR COMPLETE. IT SHALL BE THE RESPONSIBILITY OF THE CONTRACTOR TO ARRANGE FOR THE FIELD LOCATION AND PROTECTION OF ALL OVERHEAD AND SUBSURFACE LINES AND FACILITIES WHICH MAY BE ENCOUNTERED DURING THE COURSE OF SITE EXCAVATION, DEMOLITION OR UTILITY WORK. FURTHER, IT IS THE RESPONSIBILITY OF THE CONTRACTOR TO COORDINATE WITH ALL UTILITIES AND PROVIDERS OF UTILITY INFORMATION TO OBTAIN THE APPROPRIATE UTILITY INFORMATION ARCHITECT, THE MEP ENGINEER, AND THE APPROPRIATE UTILITY PROVIDERS, THE FOR INFORMATIONAL AND COORDINATION PURPOSES ONLY.
 5. GC TO FIELD VERIFY LOCATION AND DEPTH OF EXISTING UTILITIES PRIOR TO CONNECTING. NOTIFY ENGINEER IMMEDIATELY IF THERE ARE ANY DISCREPANCIES.

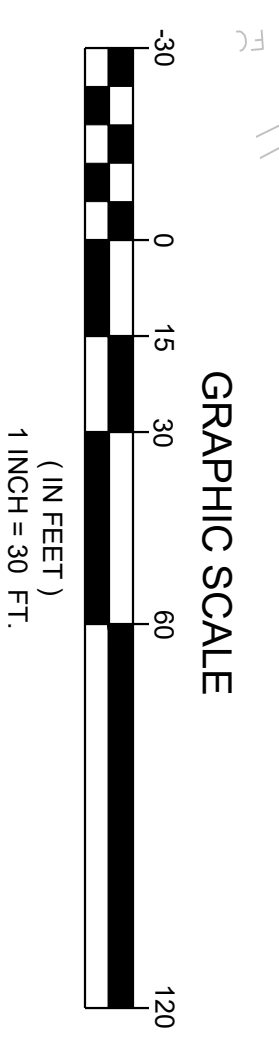
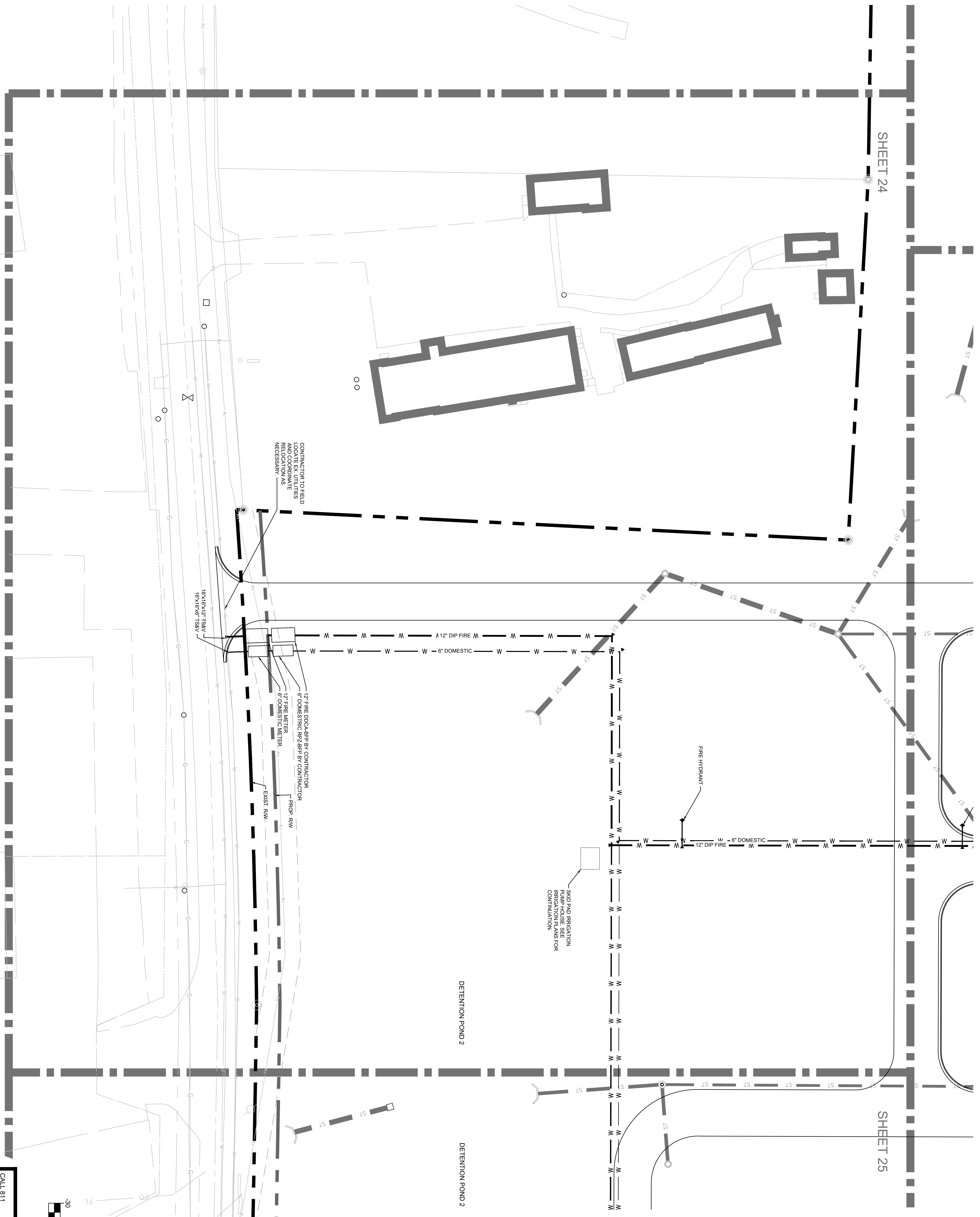

**OWNER/DEVELOPER
(PRIMARY PERMITTEE)**
ATLANTA POLICE FOUNDATION
191 PEACHTREE STREET, NE
SUITE 191
ATLANTA, GA 30303

ENGINEER
JEREMIAH PHILLIPS
EBERLY & ASSOCIATES, INC.
2851 FLOWERS ROAD SOUTH
SUITE 119
ATLANTA, GEORGIA 30341
(770) 452-7869
JPHILLIPS@EBERLY.NET

24 HOUR CONTACT
ALAN WILLIAMS
(770) 334-3392
AWILLIAMS@ATLANTA.POLICE
FOUNDATION.ORG

CALL 811
FREE THROUGHOUT
THE U.S.A.
THREE WORKING DAYS
BEFORE YOU DIG.

GEORGIA811
www.Georgia811.com

Know what's below.
Call before you dig.

C-524



7/05/22

LAND LOT 81, 82, 110, & 111
15TH DISTRICT
DEKALB COUNTY, GEORGIA
561 KEY ROAD SE

**Atlanta Police Foundation
Public Safety Training Center**

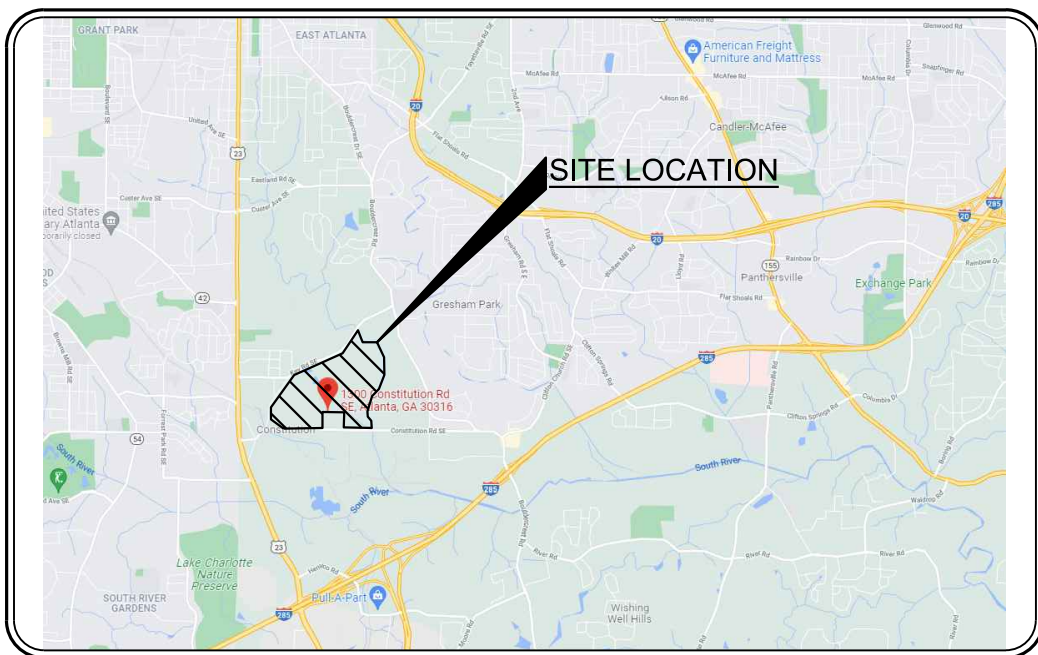
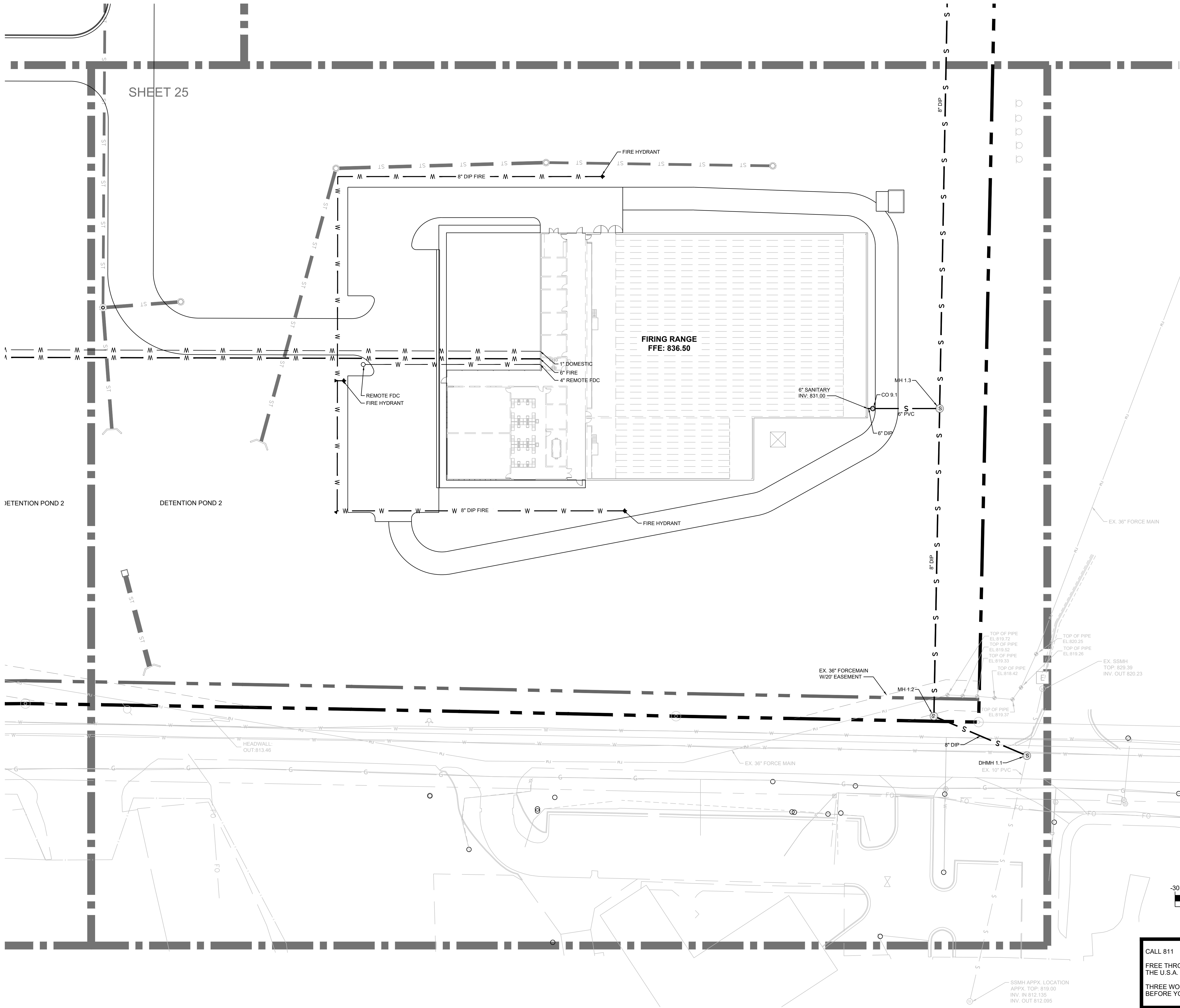

LOCATION MAP
N.T.S.

- UTILITY NOTES**
1. PROVIDE ALL VALVES, BENDS, TEES, BACK FLOW PREVENTION, THRUST BLOCKING, AND METERS AS REQUIRED FOR A COMPLETE INSTALLATION OF THE WATER LINE SYSTEM. COORDINATE WITH THE LOCAL MUNICIPALITY PROVIDER FOR PAYMENT AND INSTALLATION OF ALL VAULTS, BACK FLOW DEVICES AND METERS.
 2. UNDERGROUND FIRE PROTECTION/SPRINKLER PIPING SHOWN DOWNSTREAM OF AN INTERNAL OR EXTERNAL FIRE PUMP IS SHOWN FOR REFERENCE ONLY. ACTUAL FIRE MAIN DESIGN SHALL BE PERFORMED BY A LICENSED FIRE PROTECTION ENGINEER. FIRE MAIN DESIGN SHALL INCLUDE, BUT NOT BE LIMITED TO: SPECIFICATION OF PIPE MATERIAL AND CLASS, JOINTS, THRUST BLOCKING DESIGN, VALVE FREQUENCY AND PLACEMENT AND APPURTENANCES. ALL FIRE PROTECTION SYSTEMS SHALL COMPLY WITH NFPA SECTION 6.6 REGARDING SECTIONAL VALVES UNLESS OTHERWISE SPECIFIED BY THE FIRE PROTECTION ENGINEER. PLEASE REFER TO FIRE PROTECTION ENGINEER'S PLANS AND SPECIFICATIONS FOR DRAWINGS AND DETAILS. INSTALL FIRE MAIN SYSTEM ONLY AFTER FIRE DEPARTMENT APPROVAL OF THE FIRE PROTECTION CONTRACTOR'S PLANS.
 3. EBERLY & ASSOCIATES DOES NOT MAKE ANY REPRESENTATION, WARRANTY, ASSURANCE OR GUARANTEE THAT THE EXISTING UTILITY INFORMATION SHOWN IN THESE PLANS IS CORRECT, ACCURATE OR COMPLETE. IT SHALL BE THE RESPONSIBILITY OF THE CONTRACTOR TO ARRANGE FOR THE FIELD LOCATION AND PROTECTION OF ALL OVERHEAD AND SUBSURFACE LINES AND FACILITIES WHICH MAY BE ENCOUNTERED DURING THE COURSE OF SITE EXCAVATION, DEMOLITION OR UTILITY WORK. FURTHER, IT IS THE RESPONSIBILITY OF THE CONTRACTOR TO COORDINATE THE INSTALLATION OF THE GAS LINE AND POWER/ ELECTRIC UTILITY WITH THE ARCHITECT, THE MEP ENGINEER, AND THE APPROPRIATE UTILITY PROVIDERS. THE PROPOSED GAS LINE AND/OR ELECTRICAL INFORMATION DEPICTED ON THE PLAN IS FOR INFORMATIONAL AND COORDINATION PURPOSES ONLY.
 4. GC TO FIELD VERIFY LOCATION AND DEPTH OF EXISTING UTILITIES PRIOR TO CONNECTING. NOTIFY ENGINEER IMMEDIATELY IF THERE ARE ANY DISCREPANCIES.

**OWNER/DEVELOPER
(PRIMARY PERMITTEE)**
ATLANTA POLICE FOUNDATION
191 PEACHTREE STREET, NE
SUITE 191
ATLANTA, GA 30303

ENGINEER
JEREMIAH PHILLIPS
EBERLY & ASSOCIATES, INC.
2951 FLOWERS ROAD SOUTH
SUITE 119
ATLANTA, GEORGIA 30341
(770) 452-7849
JPHILLIPS@EBERLY.NET

24 HOUR CONTACT
ALAN WILLIAMS
(770) 354-3392
AWILLIAMS@ATLANTAPOLICE
FOUNDATION.ORG

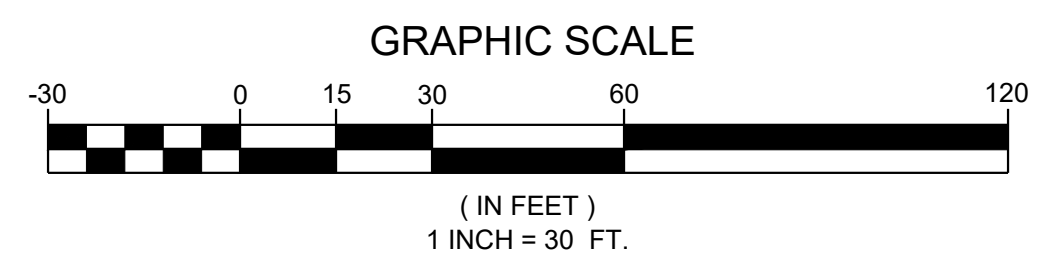

CALL 811
FREE THROUGHOUT
THE U.S.A.
www.Georgia811.com

THREE WORKING DAYS
BEFORE YOU DIG.

Know what's below.
Call before you dig.



C-525

Atlanta Police Foundation
Public Safety Training Center

LAND LOT 81, 82, 110, & 111
15TH DISTRICT
DEKALB COUNTY, GEORGIA
561 KEY ROAD SE

7/05/22

SHEET 26

SHEET 27

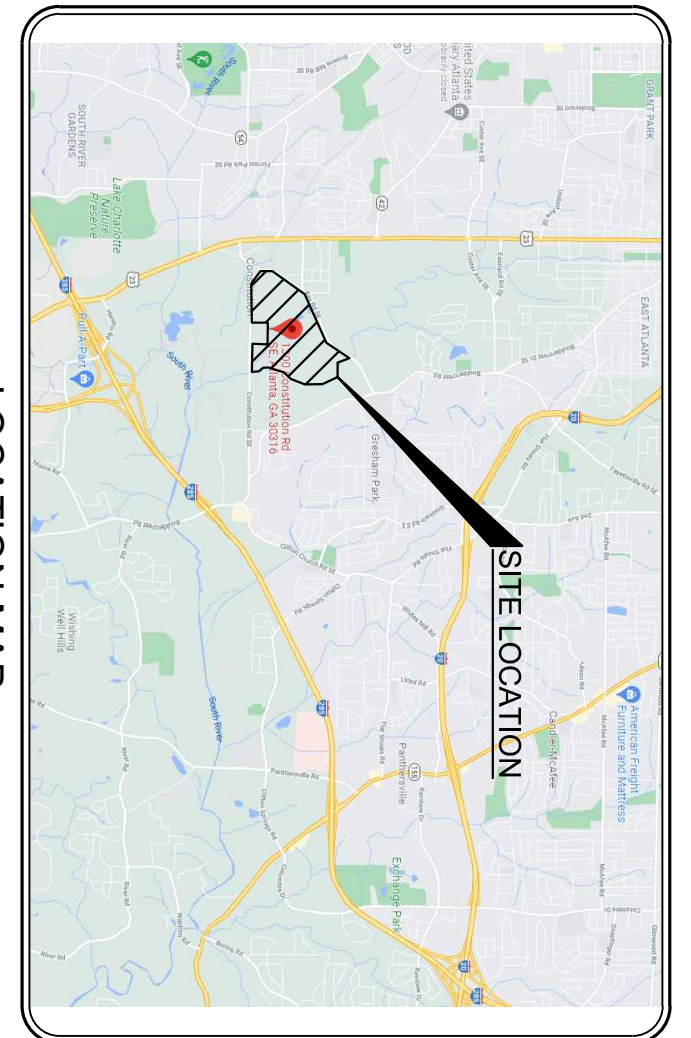

- UTILITY NOTES**
1. PROVIDE ALL VALVES, BENDS, TEES, BACK FLOW PREVENTION, THRUST BLOCKING, AND METERS AS REQUIRED FOR A COMPLETE INSTALLATION OF THE WATER LINE SYSTEM.
 2. INSTALLATION OF ALL VALVES, BACK FLOW DEVICES, AND METERS.
 3. UNDERGROUND FIRE PROTECTION (SPRINKLER PIPING SHOWN DOWNSTREAM OF AN INTERNAL OR EXTERNAL FIRE PUMP IS SHOWN FOR REFERENCE ONLY). ACTUAL FIRE MAIN DESIGN SHALL BE PERFORMED BY A LICENSED FIRE PROTECTION ENGINEER. FIRE MAIN DESIGN SHALL INCLUDE, BUT NOT BE LIMITED TO, SPECIFICATION OF PIPE MATERIAL AND CLASS, JOINTS, THRUST BLOCKING DESIGN, VALVE FREQUENCY AND PLACEMENT AND APPURTENANCES. ALL FIRE PROTECTION SYSTEMS SHALL COMPLY WITH NFPA SECTION 66 REGARDING SECTIONAL VALVES UNLESS OTHERWISE SPECIFIED BY THE FIRE PROTECTION ENGINEER. PLEASE REFER TO FIRE PROTECTION ENGINEER DRAWINGS FOR THE LOCATION AND DEPTH OF ALL FIRE PROTECTION MAIN SYSTEM ONLY AFTER FIRE DEPARTMENT APPROVAL OF THE FIRE PROTECTION CONTRACTORS PLANS.
 4. EBERLY & ASSOCIATES DOES NOT MAKE ANY REPRESENTATION, WARRANTY, ASSURANCE OR GUARANTEE THAT THE EXISTING UTILITY INFORMATION SHOWN IN THESE PLANS IS CORRECT, ACCURATE OR COMPLETE. IT SHALL BE THE RESPONSIBILITY OF THE CONTRACTOR TO ARRANGE FOR THE FIELD LOCATION AND PROTECTION OF ALL OVERHEAD AND SUBSURFACE LINES AND FACILITIES WHICH MAY BE ENCOUNTERED DURING THE COURSE OF SITE EXCAVATION, DEMOLITION OR UTILITY WORK. FURTHER, IT IS THE RESPONSIBILITY OF THE CONTRACTOR TO COORDINATE WITH ALL UTILITIES AND PROVIDE THE APPROPRIATE PROTECTION OF ALL UTILITIES. THE ARCHITECT, THE MEP ENGINEER, AND THE APPROPRIATE UTILITY PROVIDERS, THE PROPOSED GAS LINE AND/OR ELECTRICAL PURPOSES ONLY.
 5. GC TO FIELD VERIFY LOCATION AND DEPTH OF EXISTING UTILITIES PRIOR TO CONNECTING. NOTIFY ENGINEER IMMEDIATELY IF THERE ARE ANY DISCREPANCIES.

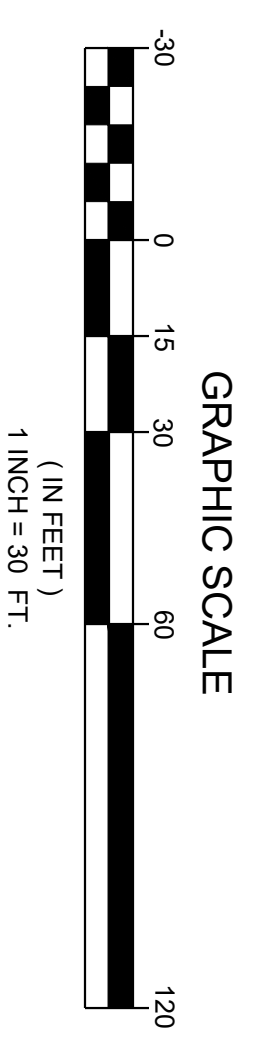
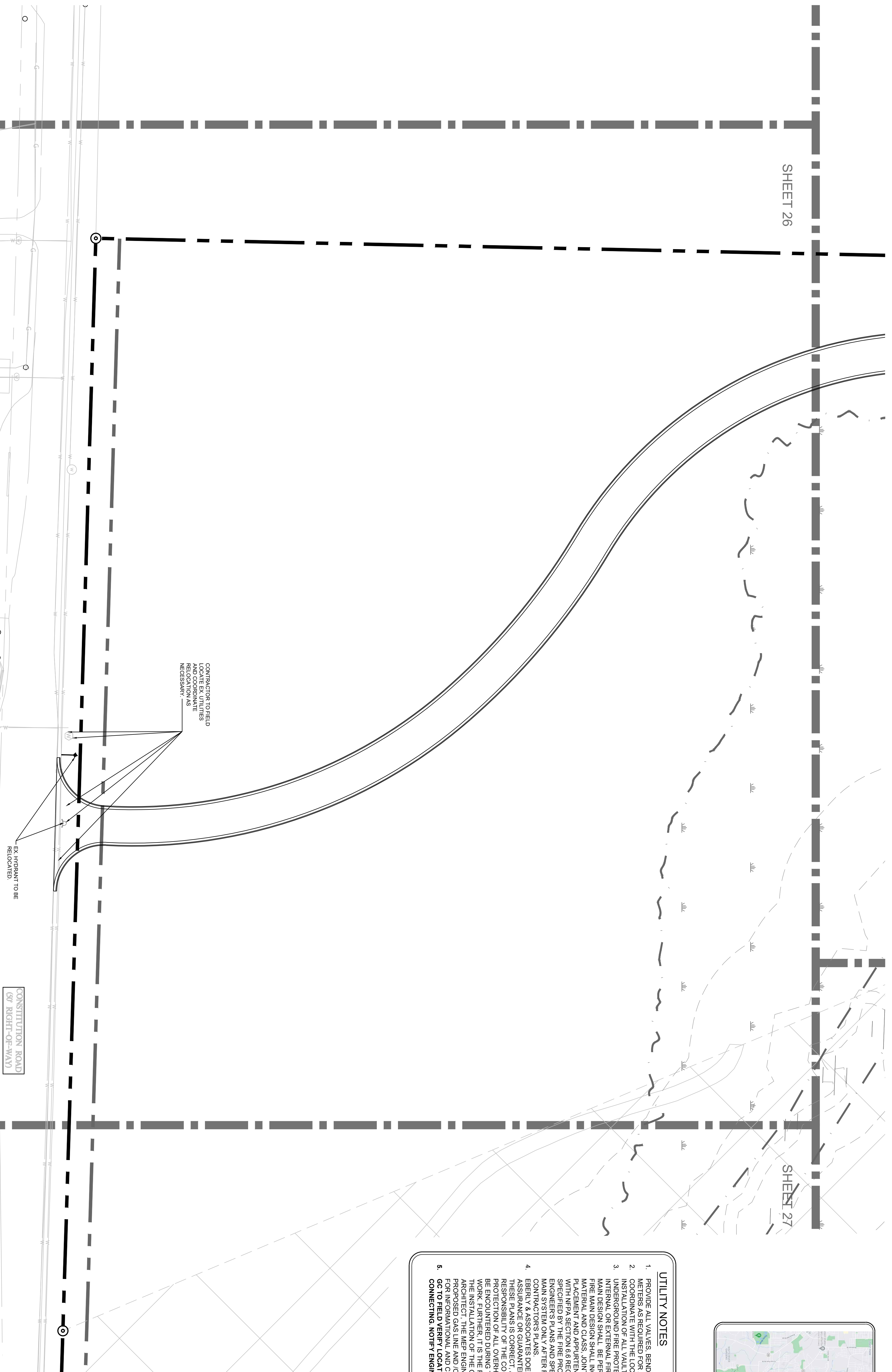

OWNER/DEVELOPER (PRIMARY PERMITTEE)
ATLANTA POLICE FOUNDATION
191 PEACHTREE STREET, NE
SUITE 191
ATLANTA, GA 30303

ENGINEER
JEREMIAH PHILLIPS
EBERLY & ASSOCIATES, INC.
2951 FLOWERS ROAD SOUTH
SUITE 119
ATLANTA, GEORGIA 30341
(770) 452-2869
JPHILLIPS@EBERLY.MET

24 HOUR CONTACT
ALAN WILLIAMS
(770) 334-3392
AWILLIAMS@ATLANTAPOLICEFOUNDATION.ORG

CALL 811
FREE THROUGHOUT
THE U.S.A.
THREE WORKING DAYS
BEFORE YOU DIG.

GEORGIA 811
www.Georgia811.com

Know what's below.
Call before you dig.



C-526



LAND LOT 81, 82, 110, & 111
15TH DISTRICT
DEKALB COUNTY, GEORGIA
561 KEY ROAD SE

**Atlanta Police Foundation
Public Safety Training Center**

7/05/22