

CONFIDENTIAL

X1 Approved For Release 2006/03/16 : CIA-RDP79-00849A000500010007-1

(c) NATIONAL PHOTOGRAPHIC INTERPRETATION CENTER

X1 REFERENCE: [REDACTED]

ATTACHMENT TO L-2009
4 OCTOBER 1966
PAGE 1

HYDRAULIC CONSTRUCTION ACTIVITY
NORTH VIETNAM

1. SIGNIFICANCE:

THIS BRIEFING BOARD DEPICTS A PUMPING STATION AND A POSSIBLE LOW-HEAD HYDROELECTRIC POWER PLANT WHICH ARE UNDER CONSTRUCTION.

PUMPING STATION U/C
XOM TRONG
2033N 10558E

2. LOCATION:

THIS PUMPING STATION IS LOCATED JUST NORTH OF XOM TRONG AT UTM XH009737.

3. MISSION READOUT:

X1 [REDACTED] REVEALS THIS INSTALLATION TO CONSIST OF A FIVE-BAY PUMPHOUSE LOCATED BETWEEN A BACKWATER OF THE SONG LAP (RIVER) AND AN IRRIGATION CANAL WHICH IS UNDER CONSTRUCTION. A FOREBAY IS FORMED BY A LEVEE WITH A ROAD ON TOP; A CONDUIT CONNECTS THE FOREBAY WITH THE BACKWATER. A COFFER DAM IS LOCATED BETWEEN THE LEVEE AND THE SONG LAP. A FLOODGATE, LOCATED JUST NORTHEAST OF THE PUMPING STATION, MAY BE USED TO BY-PASS THE PUMPS DURING PERIODS OF HIGH WATER.

X1 [REDACTED] NGA review(s) completed.

These notes have been prepared for briefing purposes only and should not be used for detailed analytical work. Their use should be restricted to the particular briefing board(s) they were prepared for and must be considered valid only for the reporting period as indicated by the date of issue. For information concerning these notes contact Chief, Collateral Support Division, NPIC.

Approved For Release 2006/03/16 : CIA-RDP79-00849A000500010007-1

GROUP 1
Excluded from automatic
downgrading and declassification

CONFIDENTIAL

X1 [REDACTED]

CONFIDENTIAL

(c) NATIONAL PHOTOGRAPHIC INTERPRETATION CENTER

REFERENCE: [REDACTED]

ATTACHMENT TO L-2009
4 OCTOBER 1966
PAGE 2

POSSIBLE LOW-HEAD HYDROELECTRIC POWER PLANT U/C
NAM DINH AREA
2022N 10607E

4. LOCATION:

THIS POWER PLANT IS LOCATED 3.7 NM SOUTHWEST OF NAM DINH AT UTM XH 181535.

5. MISSION READOUT:

[REDACTED] REVEALS THIS INSTALLATION TO CONSIST OF A POSSIBLE INTAKE CHANNEL FOR THE POSSIBLE POWER PLANT UNDER CONSTRUCTION. TWO INVERTED SIPHONS PASS UNDER THE POSSIBLE INTAKE CHANNEL. A DAM IS UNDER CONSTRUCTION ACROSS THE ORIGINAL CANAL.

[REDACTED]
ALL UTM COORDINATES ARE TAKEN FROM AMS MAPS L-7014, SHEETS 6150 II AND 6249 IV.

These notes have been prepared for briefing purposes only and should not be used for detailed analytical work. Their use should be restricted to the particular briefing board(s) they were prepared for and must be considered valid only for the reporting period as indicated by the date of issue. For information concerning these notes contact Chief, Collateral Support Division, NPIC.

CONFIDENTIAL

CONFIDENTIAL

NATIONAL PHOTOGRAPHIC INTERPRETATION CENTER

HYDRAULIC CONSTRUCTION ACTIVITY NORTH VIETNAM

Approved For Release 2006/03/16 : CIA-RDP79-00849A000500010007-1

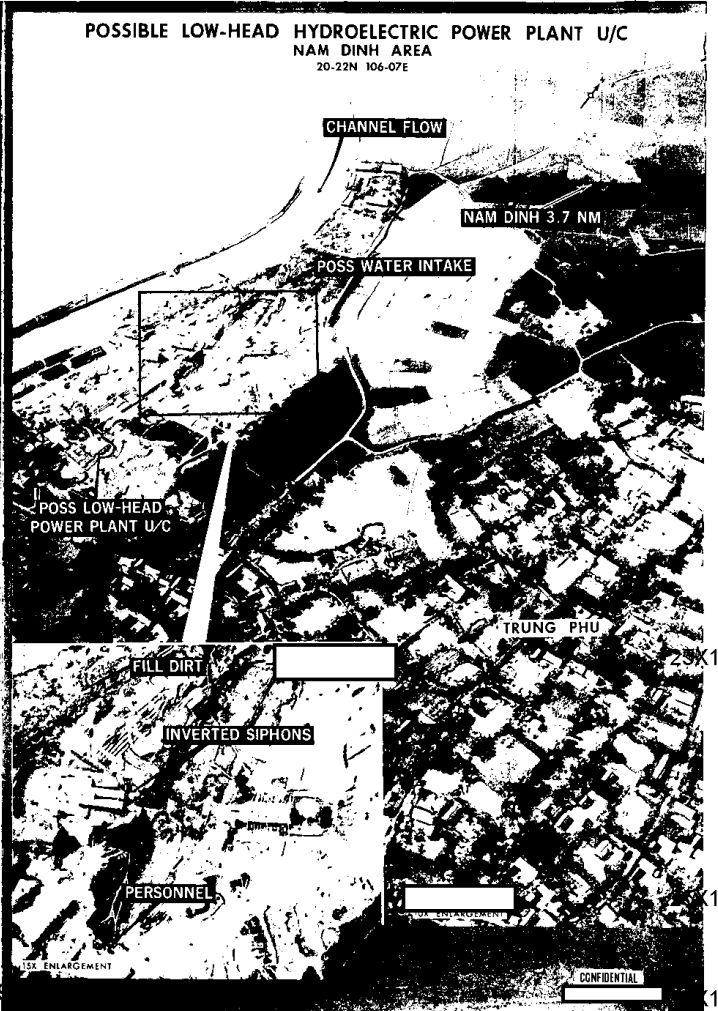
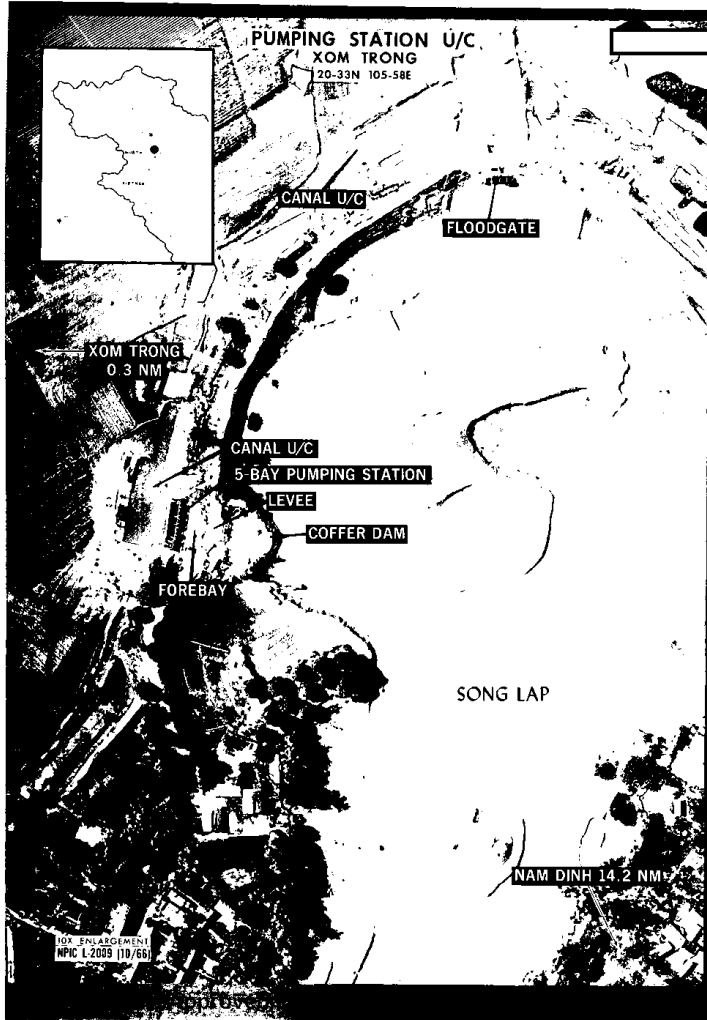

10X ENLARGEMENT
NPIC L-2009 (10/66)

10X ENLARGEMENT

CONFIDENTIAL

REPRODUCTION OF THIS DOCUMENT IN
WHOLE OR IN PART IS PROHIBITED
EXCEPT WITH THE PERMISSION OF THE
OFFICE OF ORIGIN.

67-C-1092
67-C-1225