

TOP SECRET

25X
25X

(c) NATIONAL PHOTOGRAPHIC INTERPRETATION CENTER

Attachment to 25
2 May 1966

Page 1
Copy 56

REFERENCE:



ELECTRONIC SITE

SAM LAUNCH COMPLEX
KAPUSTIN YAR/VLADIMIROVKA MISSILE TEST CENTER
USSR

25

1. SIGNIFICANCE:

INITIAL IDENTIFICATION OF A BACK-TO-BACK RADAR MOUNTED ON THE EASTERNMOST "BEER CAN". THIS RADAR IS SIMILAR TO THE 2 OBSERVED AT ELECTRONICS SITE "C" OF LAUNCH COMPLEX "A", SARY-SHAGAN ANTIMISSILE TEST CENTER (SSATC).

2. REMARKS:

FIVE OTHER ELEVATED PLATFORMS, DESIGNATED "BEER CAN", HAVE BEEN OBSERVED IN THE USSR -- 2 EACH AT THE LENINGRAD NORTHWEST AND SOUTHWEST PROBABLE LONG RANGE SAM LAUNCH COMPLEXES, AND 1 UNDER CONSTRUCTION NEAR VERKHNYAYA SALDA. TO DATE, NO RADARS HAVE BEEN OBSERVED ON THESE "BEER CAN" PLATFORMS.

PREVIOUSLY IDENTIFIED ELECTRONIC COMPONENTS AT THE KAPUSTIN YAR ELECTRONIC SITE ARE ARRANGED IN A LINEAR PATTERN BETWEEN 2 TOWERS AND INCLUDE 4 RADAR MOUNDS (3 OCCUPIED BY BACK NET-TYPE RADARS),

These notes have been prepared for briefing purposes only and should not be used for detailed analytical work. Their use should be restricted to the particular briefing board(s) they were prepared for and must be considered valid only for the reporting period as indicated by the date of issue. For information concerning these notes contact Chief, Collateral Support Division, NPIC.



GROUP 1
Excluded from automatic
downgrading and declassification

TOP SECRET



TOP SECRET



25X

(c) NATIONAL PHOTOGRAPHIC INTERPRETATION CENTER

Attachment to



2 May 1966

25X

Page 2

HEIGHT-FINDER RADARS, AND A TALL KING RADAR.

3. LOCATION:

6 NM NORTH OF KAPUSTIN YAR; IMMEDIATELY NORTH OF THE KAPUSTIN YAR AIRFIELD.

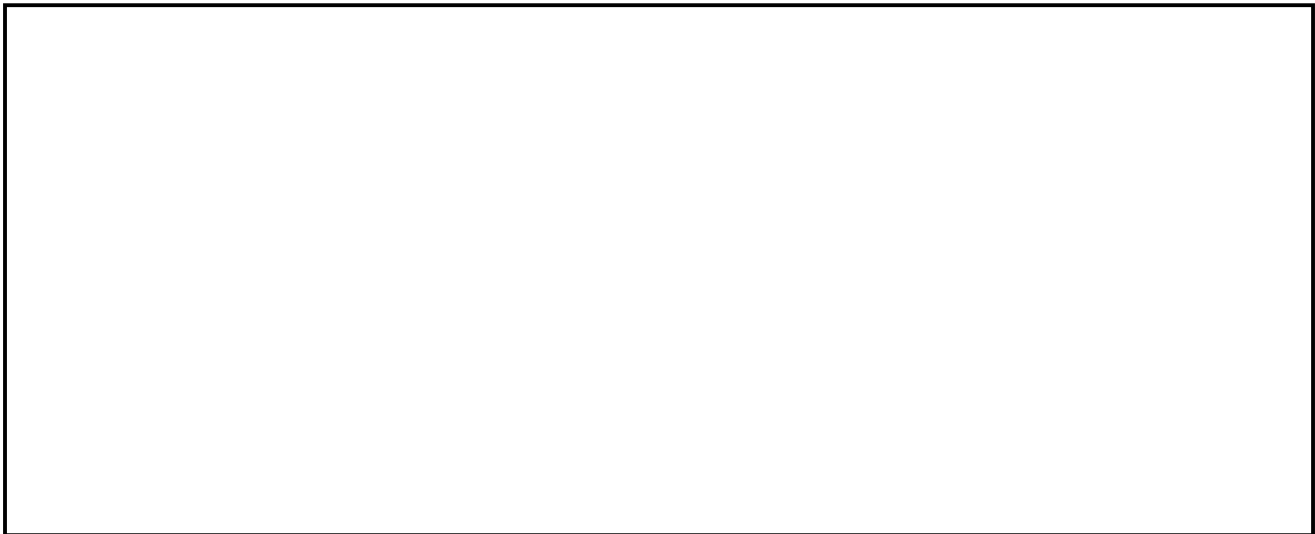

25X

5. FIRST IDENTIFICATION:

ELECTRONIC SITE:

BACK-TO-BACK RADAR:

ENVIRONMENTAL DOME:

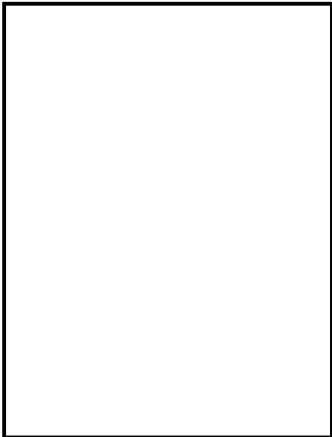

25

6. NEGATION DATE:

ELECTRONIC SITE:

BACK-TO-BACK RADAR:

ENVIRONMENTAL DOME:

These notes have been prepared for briefing purposes only and should not be used for detailed analytical work. Their use should be restricted to the particular briefing board(s) they were prepared for and must be considered valid only for the reporting period as indicated by the date of issue. For information concerning these notes contact Chief, Collateral Support Division, NPIC.

TOP SECRET



2



TOP SECRET

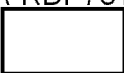

25

(c) NATIONAL PHOTOGRAPHIC INTERPRETATION CENTER

Attachment to



25

2 May 1966

Page 3

7. SUBSEQUENT COVERAGE: 25 KH-4 AND 2 KH-7 MISSIONS.

8. DIMENSIONS/
SPECIFICATIONS: BACK-TO-BACK RADAR:

FUNCTION: PROBABLE LONG RANGE, EARLY
ACQUISITION RADAR.

MENSURATION: (BASED ON

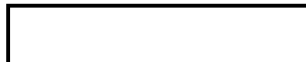

25

OF THE SIMILAR ANTENNA AT ELECTRONICS SITE "C"
OF LAUNCH COMPLEX "A", SSATC), FROM
WAVEGUIDE TO WAVEGUIDE AND AN OVERALL HEIGHT
OF APPROXIMATELY 90 FT.

25

9. MISSION READOUT: THE EASTERNMOST ELEVATED PLATFORM ("BEER CAN")
AT THE ELECTRONIC SITE CAN BE OBSERVED SUPPORTING A LARGE BACK-TO-BACK
RADAR THAT APPEARS TO BE SIMILAR, IF NOT IDENTICAL, TO THAT AT ELEC-
TRONICS SITE "C", LAUNCH COMPLEX "A", SSATC. THE CURVED FEED IS NOT
VISIBLE ON THIS PHOTOGRAPHY.

A 50-FT DIAMETER ENVIRONMENTAL DOME (A PROBABLE PRECISION TRACKING
RADAR) CAN BE IDENTIFIED ON THE WESTERNMOST ELEVATED PLATFORM.

THE SEPARATELY SECURED AREA TO THE NORTHEAST REMAINS IN AN EARLY
STAGE OF CONSTRUCTION, WITH ITS FUNCTION STILL UNDETERMINED. A COM-

These notes have been prepared for briefing purposes only and should not be used for detailed analytical work. Their use should be restricted to the particular briefing board(s) they were prepared for and must be considered valid only for the reporting period as indicated by the date of issue. For information concerning these notes contact Chief, Collateral Support Division, NPIC.

2

TOP SECRET



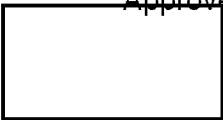

TOP SECRET



25X1
25X1

(c) NATIONAL PHOTOGRAPHIC INTERPRETATION CENTER

Attachment to  25X1

2 May 1966

Page 4

MUNICATIONS AREA, A POSSIBLE ATHLETIC FIELD, UNIDENTIFIED ELECTRONICS,
AND NUMEROUS PIECES OF UNIDENTIFIED EQUIPMENT CAN NOW BE DISCERNED AT
THE SITE.

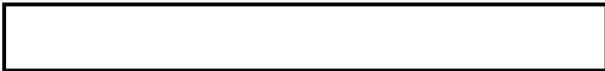

25X

These notes have been prepared for briefing purposes only and should not be used for detailed analytical work. Their use should be restricted to the particular briefing board(s) they were prepared for and must be considered valid only for the reporting period as indicated by the date of issue. For information concerning these notes contact Chief, Collateral Support Division, NPIC.

TOP SECRET



25



23 : CIA-RDP78T05929A001600060004-4 NATIONAL INTELLIGENCE INTERPRETATION CENTER
ELECTRONIC SITE
SAM LAUNCH COMPLEX
KAPUSTIN YAR/VLADIMIROVKA MISSILE TEST CENTER
USSR
48-41N 45-43E

25X1
25X1

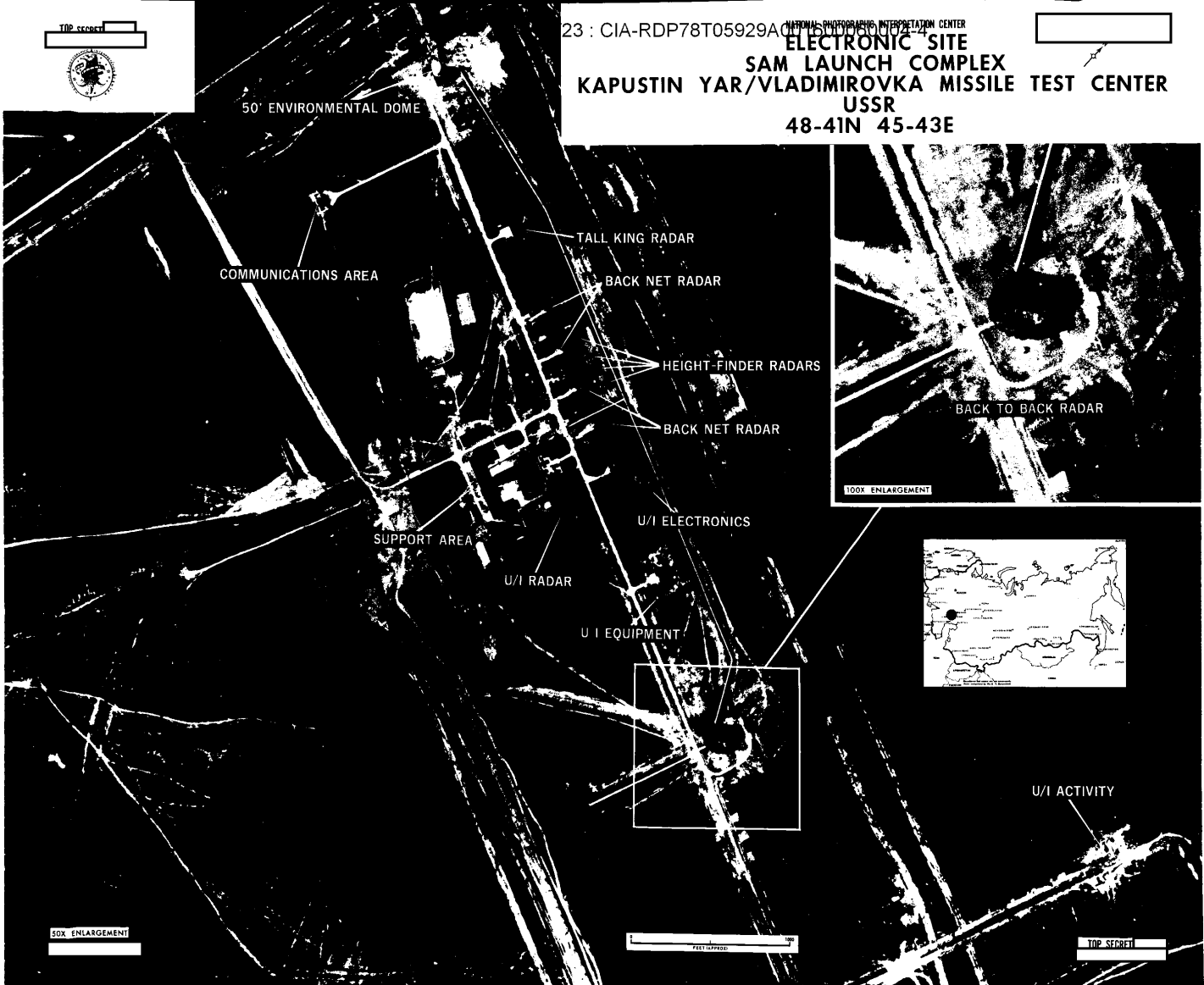

Page Denied